READJUSTMENT of the commercial, industrial and financial standards of the nation is in progress. Grow into the new era by being informed thru the columns of the daily press. Read the Tribune and Times-Age.

Coshocton Tribune

AND TIMES-AGE

THE WEATHER
OHIO—Cloudy and colder tonight; probably rain in east and south portions. Saturday colder

FULL INTERNATIONAL NEWS SERVICE NEWS REPORT

CIRCULATION BOOKS OPEN TO ALL

VOL. XII, NO. 127 SATURDAY EVENING, JANUARY 8, 1921 THREE CENTS

TREASON CHARGE IS HURLED AT SINN FEIN BY BRITAIN

STANDARD OIL REDUCES PRICES

Crude Oil Prices Given a Sharp Cut By Company That Fixes Markets For Oil In United States—Best Grade Drops 35 Cts. Barrel

PITTSBURGH, Jan. 8. — Sharp cuts in the price for various grades of crude oil were announced at 10 o'clock today by the Joseph Seep agency, purchasers for the Standard Oil Co.

New prices are effective at once. Pennsylvania crude, highest priced of all, which has hung fire for many months at $6.10 finally tumbled 35 cents today in Standard Oil price making which sets the pace for all concerns and markets for oil in the United States.

The new prices:

	New Price	Old Price
Penn crude	$5.75	$6.10
Cabell	4.21	4.46
Somerset heavy	4.00	4.25
Somerset light	4.25	4.50
Ragland	2.25	2.60
McKinney	2.25	2.60

MEMBER OF COUNTY EDUCATION BOARD TO BE NAMED JAN. 15

Prof. L. C. Shaw, county superintendent of schools, has sent out notices to all the presidents of the various village and rural boards of education, informing them of the meeting of the presidents, to be held at the office of the County Board of Education, Tribune building, January 15, at one o'clock.

This meeting is called in compliance with section 4729 of the School Code, which provides that "on the second Saturday after the first Monday of each year, the presidents of the various village and rural boards of education shall meet and elect one member of the county board of education for a term of five years."

The presidents present will be paid $3.00 and mileage one way at the rate of ten cents per mile.

Supt. Shaw asks that, in case there has been a change of officers during the re-organization of the various boards, that the former president forward the notice of the meeting to the new president. This is requested because, so far, Prof. Shaw has not received any notice of the new officers and does not know who to send the notice to, in case there has been a change of presidents.

HARDING FAVORS PEACE TIME ARMY OF 150,000 MEN

MARION, Jan. 8.—It is Senator Harding's intention that enlisted force of the U. S. army be cut to 175,000 men and further reduced to 150,000 within the next fiscal year, according to Representative Juluis Kahn, who conferred with the president Friday. He knows "the millenium has come," said Mr. Kahn.

"He realizes that this nation has to move so as to defend the rights of its citizens but he is determined that waste must stop at once. He wants a sensible military establishment."

MISS MARQUAND HAS CHANCE TO RECOVER

Miss Myrtle Marquand, West Lafayette, spent a restless night Friday in a delirious state suffering from injuries received when she was burned by flames from a gas stove at the home of Mr. and Mrs. Edward Huff, West Lafayette, where she was working, Thursday. Her condition Saturday was still critical. Dr. Wilmer Hammond, the attending physician, said Saturday that there was a possibility that she may recover, altho her condition is serious.

Her body was almost blistered from the flames when her clothes were ignited by the fire.

SOUTHERN BEAUTY WEDS SON OF U. S. CONGRESSMAN AFTER MONTH COURTING

Mrs. Mills Kitchin, nee Miss Jane Bushong.

Mrs. Mills Kitchin, formerly Miss Jane Bushong of Charlestown, W. Va., was recently married in Washington to the son of Representative Claude Kitchin of North Carolina. The marriage was the result of a romance which began about a month before the ceremony at a football game at Annapolis. Mrs. Kitchin was considered one of the most beautiful girls in Charlestown. She went to Washington about six months ago to study music.

GERMANS DRAW UP NEW PROTEST AGAINST FRENCH COAL DEMANDS

BERLIN, Jan. 8.—The German government has begun the preparation of a memorandum protesting against the new coal demands of France to take the place of the Spa protocol which expired on December 31, it was announced today. The government will set forth that German industry is in a desperate plight owing to the scarcity of coal and that already some industries are attempting to substitute peat for fuel because they have no coal.

The German commissioner, Bergman has requested the French government to consent to a delay of a week or ten days in the negotiations until the memorandum can be completed.

The new coal controversy following on the heels on the disarmament crisis has thrown German industries into panic. But the government is doing what it can to get factory owners and laborers into a more optimistic frame of mind. The foreign office has issued an official statement saying it is thoroly dissatisfied with the new French demands.

These demands include:

1—An increase in coal deliveries from Germany of 200,000 tons a month, bringing the total to 2,200,000 tons monthly.

2—Cheaper prices for fuel and.

3—Abolition of the gold mark as payment.

France alleged that the German government instead of using these payments for the purchase of food for the benefit of the Ruhr miners, was diverting them to other channels to benefit the trade balance.

Germany contends that there has been a considerable reduction in the coal supply from upper Silesia which was promised to the Germans by Premier Lloyd George at the Spa conference.

Germany is protesting against the French demand that the coal stores in the Ruhr fields, which cannot be moved because of traffic conditions on the Rhine, shall be held at the disposition of the French government. Opinion in official circles that the French demands are the opening gun in a new campaign for the occupation of the Ruhr district by French troops. Germany is unable to meet the demands.

The ray of optimism is the news that British operators are negotiating for the sale of coal to France which may lessen the French pressure on Germany.

Any Phony Tens In Your Wallet?

You had better look over your $10 Federal Reserve notes. You may find one or two of them counterfeit. Both Cambridge and Byesville have received notices that the $10 notes have been counterfeited. None of the phony bills so far as is known have reached Coshocton.

Boys Are Warned To Stop Shooting

Four young boys were deprived of the use of their air rifles and the privilege of shooting, Friday by Mayor W. S. Tish.

The boys were caught after a complaint had been made that they were breaking windows and slate roofing, and wounding birds.

The mayor warns the boys that if they are caught shooting on the streets of the town, and around premises of neighbors, where damage may easily be done, their guns will be taken away from them.

Accounts Filed

The second account of the estate of Isaac H. Rice, deceased, has been filed in probate court by Henry M. Rice, executor.

Eveline Rehard, as administratrix of the estate of Alonzo Rehard has filed her first and final account of the estate in probate court.

The first and final account of the estate of Benjamin F. Dawson has been filed in probate court by Clyde M. Burklew, administrator of the estate.

Mexican Banks Fail

WASHINGTON, Jan. 8.—The U. S. contemplates no action to alleviate economic conditions in Mexico it was stated at the state department today.

Dispatches to the department report the failure of several Mexican banks within the last few days.

To Probe Coal Cost

WASHINGTON, Jan. 8.—Investigation of the retail cost of coal by the Calder senate reconstruction committee was requested in the senate today by Senators Calder and Smoot.

ELSON FINED $2000 ON TWO CHARGES IN MAYOR'S CT. TODAY

Motion For New Trial is Overruled By Mayor, Who Holds Defendant In the City Prison Pending the Payment of the Fine

Tunis (Polly) Elson was fined $1,000 each on two separate charges of having intoxicating liquor in his possession, Saturday morning, by Mayor W. S. Tish.

Elson was pronounced guilty on both charges at his trial, Thursday afternoon, and was given three days to file a petition for a new trial. The petition for a new trial was brot to Mayor Tish, Saturday morning and overruled. The above penalty was then assessed.

Elson was detained at the city prison until proper securities could be given for the payment of the fines.

BANDIT ROBS A FAST TRAIN AS IT SPEEDS ON

NEW LORK, Jan. 8.—A mysterious train robbery in which a number of U. S. mail bags were rifled, on train No. 203, bound from New York to Philadelphia last night was reported to the Pennsylvania R. R. by the station master of Broad st station, Philadelphia today. The mail bags were rifled and their contents stolen. No estimate is yet available of the value of the stolen goods, but it is believed registered mail containing checks and money orders was included in the loot.

The Philadelphia station master reported at 4 o'clock this morning that when the mail clerk tried to unlock each end of car No. 6650 of train No 203, upon its arrival in Philadelphia, he found the doors had been opened and the mail bags piled against the roof. Upon opening the front of the car, he found the sealed bags were broken and letters and packages lay scattered on the floor. He could not say whether any mail bags were missing.

The conductor of the train asserted he knew nothing of the robbery until he was notified of it by the Broad-st station master. An investigation was immediately instituted by the railroad special police. Inquiries were made along the route of the train especially at stations where it stopped, with a view to ascertaining whether any mail bags had been thrown out of the car. It is believed the robber or robbers boarded the train while it was enroute to Philadelphia and left it before it reached its destination.

Tice Will Recover

Robert Tice, 14, from Newcomerstown, who was accidently shot thru the abdomen by a 22 calibre rifle by a companion while out hunting several days ago, was reported to be in excellent condition at the City hospital, Saturday. It was thot at first that young Tice would die from his injuries as his intestines were punctured in five places.

He will recover, his attending physician said Saturday.

Fire Kills Eight

LITTLE ROCK, Jan. 8.—Eight persons lost their lives in a fire originating in a rooming house in the down town section of England, Ark., early today.

The blaze spread rapidly and before it was under control had destroyed a large department store, two meat markets, a drug store and a number of smaller business buildings, besides the rooming house.

Jail Is Packed

YOUNGSTOWN, Jan. 8.—Mahoning-co jail records were broken today when 69 prisoners were received at one time. The men were caught in a police dragnet Wednesday night and sentenced or fined as suspicious characters. Those fined were unable to pay and sent to jail.

Fifty-six suspects were taken last night in a continuation of the drive to purge Youngstown of undesirables.

Accepts Position

Miss Gertrude House, daughter of Mr. and Mrs. F. A. House, east Elm st who recently completed a course at Bliss Business college, Columbus, has accepted a position as stenographer and book-keeper at the Marshall Thermometer Mfg. Co.

Is Getting Better

John Adams, 521 Chestnut-st, who has been confined to his home suffering from pneumonia, was reported to be somewhat improved Saturday.

LOCAL FIRE DEPARTMENT SAVES $218,830 WORTH OF PROPERTY IN CITY DURING 1920, IS ESTIMATE

NAMED CHIEF OF MILITIA BUREAU

Col. George C. Rickards.

President Wilson has appointed Col. George C. Rickards of Oil City, Pa., as chief of the militia bureau of the U. S. army. He succeeds Maj. Gen. Jesse M. I. Carter, who goes on line duty. In his new post Colonel Rickards will have supervision over the employment of the national guard as an integral part of the army, as provided in the reorganization bill.

LEGION FUNERAL AT CAMBRIDGE IS TO BE POSTPONED

A special message to the local Ralph Courtright Post No. 65 was received by Dr. W. H. Keenan Saturday, stating that the body of Sergeant H. I. Wagstaff who was to have arrived in Cambridge the fore part of this week for burial Sunday did not come. There will be no military rites held for the late World war veteran until the remains reach Cambridge.

The local American Legion was to aid the Cambridge post in the military funeral Sunday afternoon at Cambridge.

As soon as the word is received by Commander Joseph Shepler, of the local American Legion body new funeral arrangements will be made and the local Post No. 65 will be notified.

The Coshocton legionaires were to entrain for Cambridge Sunday morning. Probably word as to when the military funeral will be held and other details will be learned by the Coshocton Legion headquarters in the near future.

WEST LAFAYETTE HIGH SUBSCRIBES TO RELIEF FUND

The students of West Lafayette high school at a meeting held Thursday afternoon pledged themselves to raise $100 for relief work in Europe and Asia. While individual contributions will be made by the students it is hoped to realize a part of this sum by holding a literary entertainment to which admission will be charged. A program has been prepared which will be given in the town hall of West Lafayette, Wednesday evening at 8:30. The entire receipts from the entertainment will be turned over to the committee having in charge the collection of funds in Coshocton-co for general relief work.

Warren's Number

MARION, Jan. 8.—When L. F. Craig, local automobile license distributor, learned that Gov. James M. Cox had secured license No. 1, he decided that President-elect Harding was going to have the first serial number for his touring car. Accordingly he today presented to Mr. Harding license No. 63001.

It's Walker's Grocery

The pledge card collection station of the Relief committee formerly known as the Myres grocery on South Lawn-av. is now the Walker grocery on South Lawn-av.

The local fire departments made an average of four calls per month during the year of 1920, with an approximate savings of $218,830 to property in Coshocton, according to the report made by Fire Chief James Tracewell. The following is the report:

Coshocton, O., Jan. 1, 1921.

"To the Hon. Mayor, Coshocton, O.

"Dear Sir:

"I hereby submit the following report of the Coshocton Fire Department for the year ending December 31, 1920.

"The department answered forty-eight (48) calls, classified as thirty-three day and fifteen night calls. The total value of property involved was buildings ($129,335) one hundred and twenty nine thousand three hundred and thirty five dollars; contents ($95,300). Total valuation, buildings and contents, $224,635.

"Total damage to buildings, $2,200; contents $3,595, which includes two automobiles and a straw rick. Total damage to buildings and contents—$5,795.

"Total insurance on buildings and contents: building $104,175; contents $72,750. Total insurance on buildings and contents $176,925.

"No valuation is given on buildings and contents where the damage did not exceed ten dollars. The department laid six thousand eight hundred and fifty feet of hose and used two hundred and thirty two gallons of chemicals. There were ten false alarms from Jan. 1st, 1920 to Dec. 31st, 1920.

"No. 1 department traveled 63.8 miles in going to and returning from fires in 1920. No. 2 department traveled 42.3 miles in going to and returning from fires. No. 2 department did not answer all calls, but on and after this date both departments will answer all calls for the following reasons: No. 1 department not having a full quota of men and being handicapped at a fire, I deem it advisable to require No. 2 department to answer all calls from this date. Our calls this year only average four calls per month and if No. 2 only answers the calls below or west of the Pennsylvania R. R. the number of calls are so few that it is a question whether it would be justifiable in maintaining two departments or not. Therefore I have issued orders to the No. 2 department to answer all calls until further orders.

"There were 17 box calls and 31 telephone calls.

"The alarm system is in good condition at this date. High winds caused our lines to come in contact with some of the electric wires, which caused us considerable trouble, but we have remedied this trouble and at this date the system is in good working condition.

"Calls by months are as follows: January 7, February 6, March 8, April 4, May 1, June 3, July 2, August 4, September none; October 6, November 2 and December 3. Total 48.

"Very respectfully submitted,

"JAMES TRACEWELL,

"Chief of the Fire Dept."

SUGAR CREEK MAN'S BODY ARRIVES FROM FRENCH BATTLEF'LD

The body of Private Joseph Lawyer, Sugar Creek, who died in service during the World War, was shipped to Sugar Creek Saturday morning over the Wheeling & Lake Erie railroad. The remains arrived at the local Pennsylvania depot Saturday morning.

The Canton American Legion post will probably conduct the military funeral.

Insurance Man Shot

KANSAS CITY, Jan. 8.—Orson V. Dodge, vice president of the Midland Life Insurance Co. and prominent financier was shot to death early today by a burglar in the yard of his home in the fashionable country club district. Dodge police said, had caught the burglar attempting to enter his home but was killed before he could defend himself.

A ladder and the burglar's gun lay beside his body.

New U. S. Treasurer

WASHINGTON, Jan. 8.—President Wilson has named Guy F. Allen, as treasurer of the United States to succeed John Burke, resigned, the white house announced today. Allen, whose home is in Somerset, Md., has been assitant treasurer of the U. S. for some time. The nomination will be sent to the senate today.

GERMANY SENT RIFLES BY SUB TO ARM IRISH, IS CONTENTION

"White Book" Issued Today Charges Americans With Aiding Irish Conspiracy With Germany During the War—Justice of New Court Denies Allegations

LONDON, Jan. 8.—The British cabinet today issued its long promised "White Book" on Ireland, purporting to back up Premier Lloyd George's recent charges that the Sinn Fein had conspired with the Germans in the midst of the war "to stab England in the back."

The government's case is set forth in sixty pages of documents detailing the alleged connections between John Devoy, editor of the Gaelic American, of New York, Justice Daniel F. Cohalan, prominent New York city Irish leader and Professor McNeil, Sinn Fein leader of Dublin, with Count Johanna Henrich Von Bernstorff, former German ambassador to the U. S. on German plots subsequent to the outbreeak o fthe war.

One of the documents shows that Count Von Bernstorff attached to his message of February 16, 1915, regarding the sinking of the Lusitania, the following "rider" in code:

"Devoy informed me rising will begin in Ireland Easter. Please send arms to Limerick."

Wilhelmstrasse subsequently notified the ambassador, the document shows, that trawlers would land 20,000 rifles in Trades bay. Berlin requested Bernstorff to be cautious to keep the matter secret and to "arrange for pilots."

A document signed by Dovey says that Bernstorff arranged a wireless signal system between Germany and Ireland, and explains where the receiving stations in Ireland were to be located. By this radio system the date of arrival of the munitions carrying ships was to be announced.

Devoy adds that if necessary a German submarine could enter Dublin bay and go direct to Pigeon house where there were no anti-submarine nets.

The white paper says that as a result of America's entrance into the war, in April 1917, the lines of communication between the German government and Sinn Fein leaders were temporarily broken tho a messenger service devised by Devoy between Irish revolutionaries in America and Ireland was maintained.

Among the documents is a document sent by Von Kuehlmann, then German foreign minister, to the German embassy in Madrid, regarding an assignment to a German agent in Buenos Aires to establish communications with Ireland and cooperate with Sinn Feiners in the U. S. and in Argentina.

This message also dealt with the subject of smuggling arms into Ireland from America and from Argentina as well as direct from Germany, either by the raider Moewe or by submarine.

The government reprints messages from the German Irish society of Berlin to Field Marshal Von Hindenburg wishing for a masterful German peace.

The white paper concludes with additional messages from Wilhelmstrasse to the German embassy at Madrid. One of these sent on July 31, 1918, and signed "Jahnke" reports that an Irish secret lodge in New York had offered the services of its branch lodges in Argentina and Brazil, adding:

"Please note."

NEW YORK, Jan. 8.—These allegations are the greatest rot that have no foundation whatever so far as I am concerned, declared Daniel F. Cohalan, justice of the New York supreme court, when informed today by the International News Service that he had been named in connection with alleged Irish plots in the British "White Book."

The things spoken of apparently are the same as charged some time ago and fully disposed of, he declared. He insisted he had no knowledge of any German plot with Irish to send arms to Ireland.

On December 21, 1916, Dr. Alfred Zimmerman, then German foreign minister, sent a wireless message to Count Von Bernstorff outlining a proposal to land two lots of rifles containing 20,000 each, 10 machine guns and 6,000,000 cartridges, in Galway and Tralee by armed merchantmen between February 21 and 25.

Zimmerman pointed out in his message to Bernstorff that owing to the impossibility of having German raiders put into Irish ports, the actual landing of the arms "must be the business of the Irish themselves." He tipped Bernstorff that on the day of the ship's

(Continued on Page Six)

NewspaperARCHIVE®

The Coshocton Tribune and Times-Age

Entered as second class mail matter at the postoffice at Coshocton, Ohio, under the Act of March 3, 1879. Published evenings and Sunday morning by the Tribune Co.

All mail subscriptions payable in advance and paper stops on expiration. This is to comply with Postoffice ruling and there will be no deviation there from.

SUBSCRIPTION RATES

One Week (by Carrier)	15c	Nine Weeks	$1.00
One Week	15c	Six Months	$2.50
Four Weeks	60c	One Year	$4.50

Gen. Pershing's View

WHATEVER opinion General Pershing had expressed on the question of armaments was bound to exert wide influence. We are glad so great an authority should take so sane a view. His statement on the subject, as eloquent as laconic, should cause the advocates of preparedness profound uneasiness.

The leader of the American armies in France has put himself on record as desirous of curtailing all expenditures for military purposes, and has done so in no perfunctory manner, but in words that spring from deep and emotional conviction. Pershing is not a sentimentalist. To his soldiers and to the American public he has seemed a cold-man, reserved and immovable. He came thru the war displaying neither doubt nor weakness. He has kept to himself, up to the present, what he thot of it all as a human activity. When finally he speaks this is his conclusion:

> Ours is not an aggressive nation. We want no territory, and we have no designs on other people. If other nations have the same attitude, it seems unreasonable not to believe that all would be willing to prove it by consenting to limit armaments. Unless some such move is made, we may well ask ourselves whether civilization does really reach a point where it begins to destroy itself, and whether we are thus doomed to go headlong down thru destructive war to darkness and barbarism.

Meanwhile the British treasury sends a representative to the United States to discuss the refunding of the British debt. The interest will be as much as England can handle for a while. Other European debts are to be refunded shortly; and no other power is more able than England to pay; as time goes on we will accustom ourselves to the thot that the principal may never be paid. Financially the nations of Europe are unable to support the last war, let alone the next, yet the United States sets the pace, and, in the words of Pershing, "The estimates recently presented to congress for naval and military purposes contemplate an appropriation for the next fiscal year amounting to $5,000,000 for every working day."

"This," says a contemporary, is madness, madness unworthy of a race that can estimate with accuracy the size of the sun which looks down at us from the high left shoulder of Orion. To the races that live on the dark stars circling Betelgeuse we appear, if there are beings there and they can glimpse us, a discoloring fungus on the surface of a tiny globe, a breed of infinitesimal creatures crawling over each other in miserable wars. Such we are, yet we have taken the measure of a sun with a diameter larger than our earth's orbit, and in another thousand years we shall know the book of space as we know the tides.

We have no enemy but ourselves; there are no limits set to our achievement except those we set in rivalry for each other. Nevertheless, for military preparations during the next fiscal year we shall need, it is said, five millions a day."

YOUTH KISSES IN COURT WIDOW OF MAN STATE SAYS HE KILLED

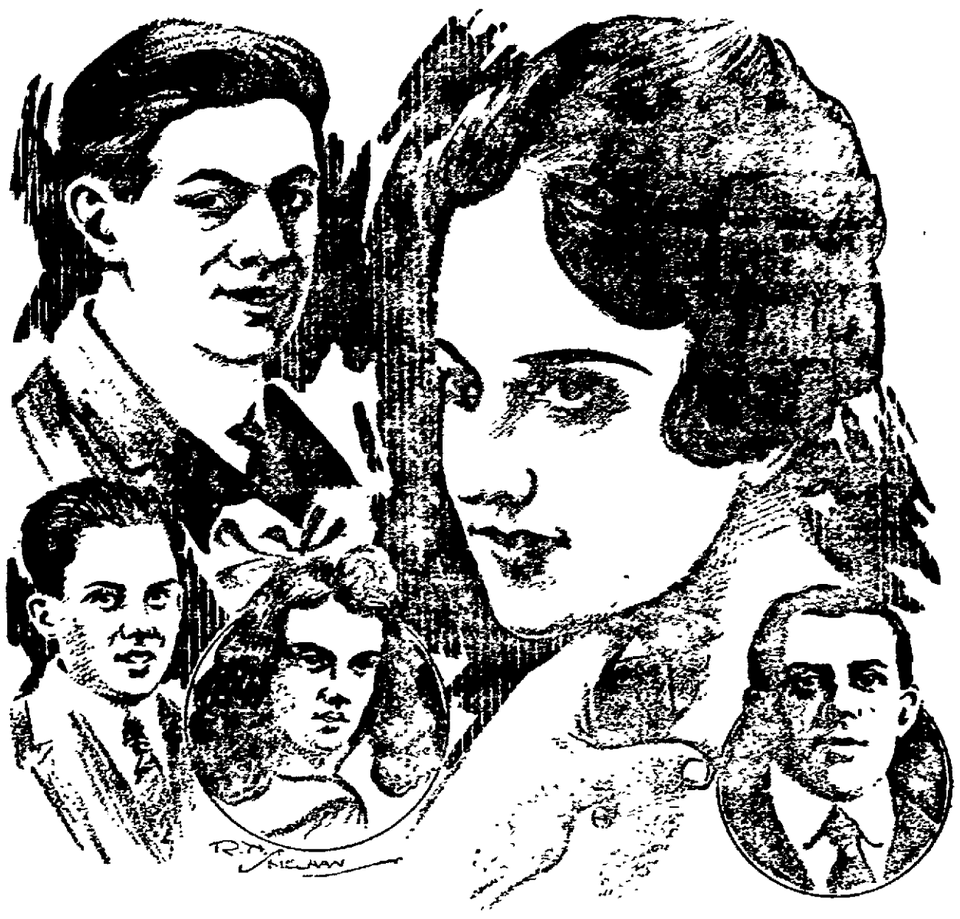

Above, Elwood B. Wade, the man on trial, and Mrs. George B. Nott, the widow. Below are the Nott children, who, the state alleges, were told to play the piano while the murder was being committed, George Nott, Jr., and Ruth Nott, and the murdered man, George B. Nott.

When Elwood B Wade twenty-three, of Bridgeport, Conn., entered the courtroom recently during his trial for the murder of George B. Nott, he stooped over and kissed Mrs. Nott, the murdered man's widow. She and Wade's young wife swooned. Mrs. Nott is to be tried on the same charge, that of killing her husband, at a later date. The state charges she aided Wade to kill Nott in the Nott home. Nott was beaten with an iron bar, shot and then hacked with a carving knife.

New York Day-By-Day

By O. O. McINTYRE

NEW YORK, Jan. 7.—Thots while strolling around New York. There's something pathetic about a grown man in a cart driving a pony. All the Fifth Avenue children have ponies and they cost more to keep than an automobile. Wonder how much those men make a night letting pedestrians look at the heavens thru a telescope? Delysia, the French actress. She parades with a shepherd's crook and an ankle watch.

They say all the clerks in Tiffany's now carry guns. That cop yelled at me for jay-walking. And my face is crimson. Raggedy East Side boys playing on the library wall. That shop advertises paper suits. If I bot one it would be my luck to get caught in a shower. Even pianos are being marked down. The older I get the more I crave an open fire place and detest dancing.

A bunch of film actors. Just arrived in New York to make "Western Scenes." The only way to escape the beggars these days is to become a steeple jack. Not such heavy lines at the movie ticket window. These dogs are on their way to the Bide-a-wee Home. Poor little friendless fellers. A heavily veiled woman always gives an impression of mystery. And maybe she has just come from a beauty doctor.

They call this block Musical Flats. Most of the musicians in the theatre orchestras live here. I wouldn't want an office overlooking Broadway. Especially during the short skirt craze. The crime wave is so fierce that detectives are acting as butlers in the homes of the rich. There goes Arnold Daly with a sassafras coat.

It is tragic to see so many stooped old men plodding home from work. Their eyes lack lustre and their faces are expressionless. Dusk is a picturesque hour. The clatter of restaurant dishes whets the appetite. Pity the poor fellows who have to gallop around Central Park on a horse before they show enthusiasm for food. I could even eat cauliflower.

A hard working editor decided to spend Christmas in his old fashioned town in the middle-west. There was a log fire, apples and sweet cider and he took with him some rare books he wanted to read. He decided not to do any visiting. For three days he lolled about before the blazing logs in his pajamas and house robe. He left off his cigarettes and took up his pipe. The fourth day he was in telephonic communication with his office and on the sixth day he was back at home. His explanation was "It can't be done!" All of which is not very lucid.

George Ade, who came on from Indiana the other week to be the guest of honor at the Lotus Club dinner, told of a young man from a small village paying his first visit to New York. When he got back home he was relating his experiences to the crowd at the store.

He said he was standing in Times Square one afternoon just watching the crowds and finally got to watching the pigeons fluttering around the Times Building. A very authoritative person stepped up, bristling with importance, and said: "What are you doing here?"

"Nothing just standing around," was the reply. "Well, you're doing something—what is it? I want to know" and he threw back his coat lapel revealing a badge.

"I was just watching the people and counting the pigeons."

There was a half sneer. "So! You were counting the pigeons were you. Well how many did you count, speak up. It will cost you a dollar for each one."

"Seventeen"—and then he added to the crowd: "But I really counted 20."

CHICHESTER S PILLS

THE DIAMOND BRAND.

Ladies! Ask your Druggist for Chi-ches-ter's Diamond Brand Pills in Red and Gold metallic boxes, sealed with Blue Ribbon. Take no other. Buy of your Druggist. Ask for CHI-CHES-TER'S DIAMOND BRAND PILLS, for 25 years known as Best, Safest, Always Reliable

SOLD BY DRUGGISTS EVERYWHERE

COUGHS

Apply over throat and chest—swallow small pieces of—

VICKS VAPORUB

Over 17 Million Jars Used Yearly

We lend money on anything of value; don't worry about your obligations; borrow from us and meet them promptly. It's easy. Try it. Coshocton County Finance Co., 109 south Sixth st.

We do not guess what Lenses your eyes need. We know. Thirty-five years' experience in Coshocton in fitting and adjusting Glasses.

START THE NEW YEAR RIGHT

Why not [illegible] one and one only [illegible]

Have you the [illegible] if not, we will [illegible] need.

We make [illegible] pianos, fixtures [illegible] moval.

Get Our Terms On $50, $100, $200, $300 At Legal Rates.

We will loan you any amount up to $300 and give you [illegible] months time [illegible] back if you desire.

However, if you prefer you can repay in full at any time and you will be charged interest only for actual number of days loan is carried. All business confidential.

Come in and get Free Booklet, "The Twenty Payment Plan," which explains everything. Call, write or phone.

OHIO LOAN CO.
Established 1910.
14 Frew Bldg. 606½ Main St.
Phone 858.
Under State Supervision.

PROVEN HERBS CO. SERVICE

Dr. Kay's Lax-Fo Herb Laxative

LET US SUPPLY YOUR HARDWARE NEEDS.

Central Hdw. Co.

Main at Sixth

Winter Footwear

For Men, Women and Children. Make your selections here.

Carton's

"None But Good Shoes."

To Cure a Cold in One Day

Take Grove's LAXATIVE BROMO QUININE tablets. The genuine bears the signature of E. W. Grove. 30c

Rx Beware the "Flu"

Colds are tricky things. They often lead to dangerous ailments—"flu," pneumonia, bronchitis, pleurisy—put the "quinine first idea" into practice. Rub yourself of any cold in short order.

TURPO, nature's own remedy, gives prompt relief. Used to treat headaches, neuralgia, catarrh, and lumbago, it soothes and heals. Does not blister or stain.

You should have a jar in the house for emergency.

Sold by all druggists on a money-back guarantee—30c and 60c. Sample sent free.

THE GLESSNER CO.
Findlay, Ohio

TURPO

WOMEN! DRY CLEAN THINGS AT HOME

Try it! For a few cents you can dry clean everything.

[illegible] dry cleaning everything in the home with gasoline that would be ruined by soap and water—suits, coats, waists, silks, laces, gloves, shoes, furs, draperies, rugs—everything!

Place a gallon or more of gasoline in a dishpan or washboiler, then put in the things to be dry cleaned, then wash them with Solvite soap. Shortly everything comes out looking like new. Nothing fades, shrinks, or wrinkles. Do not attempt to dry clean without Solvite soap. This gasoline soap is the secret of all dry cleaning.

A package of Solvite soap containing directions for home dry cleaning, costs little at any drug store. Dry clean outdoors or away from flame.

THE JOLLIER

The year just closed was the best in the history for the United States mint, and the worst for mint julep.

The average man can't fool one woman [illegible] and then you find some [illegible] with crust enough to attempt bigamy.

A bushel of fun sometimes ends in a peck of trouble.

With all this fuss about mandates, it's our opinion that it is well there are no woman-dates.

In the light of the recent election returns it [illegible] to require a lot of explanation [illegible] for Mr. Wilson to veto an act of congress.

Only a few [illegible]. We refer to New Year's resolutions.

The mean [illegible] modern man is the fellow who gets up first and smokes his wife's last cigaret.

The British government and the Sinn Fein are trying to bury the hatchet—in each other.

The Chicago municipal authorities are investigating restaurant soup to see if there's anything else in it besides profit.

Here's modern efficiency: 1914-ten cents, one drink, ten drinks, one drunk; 1920-fifty cents, one drink, two drinks, one drunk.

It's all right for friend wife to help the sugar boycotters but who ever heard of such a ridiculous thing as a tobacco consumers' league?

We used to worship the little sprig of mistletoe, but now, we're way ahead of it.

CHICAGO—Norman Ross, Olympic swimming star today holds a new world's record for the 100-yard, made at the Central A. A. indoor swimming meet at the Illinois Athletic club here. Ross covered the distance in 1:06, bettering the former record of 1:06 1-4 made by Harry Hebner in 1916.

WALT MASON

BY FORCE OF LAW

We all desire to make a hit before we end our days, and leave behind us, when we fade, a fame that will amaze, and so we'd pass a law to fit the crimes of other guys. As moralists we'll win renown, or break a valued limb; and so we'll jump on Neighbor Brown, and put a crimp in him, and eagerly we'll load him down with ordinances grim. For Brown is fond of pokenole, croquet, and kindred games, all sports like these corrupt the soul, degrade both gents and dames, and when they die they're sure to roll to everlasting flames. We might persuade Brown, if we would, to quit his horse of guilt; we might persuade him to be good, and do it with a smile, but statutes, be it understood, are better work our while. There is more fun in forcing guys to walk the narrow road than there can be in counsel wise, in erring men bestowed; and if you'd have man win the prize, you prod him with a goad. By law we'll make the nations free, our plans are duly made; we'll pass a law forbidding tea and gum and lemonade; and when we're dead our busts will be in laurel wreaths arrayed. Oh, moral suasion as a force is dead and in a crate, and legislation is the source of everything that's great; and though, perhaps, our work is coarse, we'll make sin pull its freight.

UNable TO DO HER WORK

After Long Suffering Mrs. Siefert Was Restored to Health by Lydia E. Pinkham's Vegetable Compound

Pottsville, Pa.—"I suffered with female trouble for four or five years and was very irregular. I was not fit to do my work at times and took medicine from a doctor and got no benefit. I saw Lydia E. Pinkham's Vegetable Compound advertised in the newspapers and took it and got all right. I gained twenty pounds or more and am now able to do my work. I recommend the Vegetable Compound to my friends and you may use these facts as a testimonial."—Mrs. SALLIE SIEFERT, 313 W. Fourth Street, Pottsville, Pa.

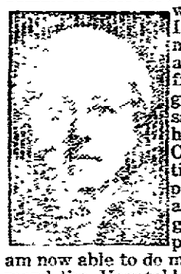

The everyday life of many housewives is a continual struggle with weakness and pain. There is nothing more wearing than the ceaseless round of household duties and they become doubly hard when some female trouble makes every bone and muscle ache, and nerves all on edge.

If you are one of these women do not suffer for four or five years as Mrs. Siefert did, but profit by her experience and be restored to health by Lydia E. Pinkham's Vegetable Compound.

BIG EATERS GET KIDNEY TROUBLE

Take Salts at First Sign of Bladder Irritation or Backache.

The American men and women must guard constantly against Kidney trouble, because we eat too much and all our food is rich. Our blood is filled with uric acid which the kidneys strive to filter out, they weaken from overwork, become sluggish; the eliminative tissues clog and the result is kidney trouble, bladder weakness and a general decline in health.

When your kidneys feel like lumps of lead; your back hurts or the urine is cloudy, full of sediment or you are obliged to seek relief two or three times during the night; if you suffer with sick headache or dizzy, nervous spells, acid stomach, or you have rheumatism when the weather is bad, get from your pharmacist about four ounces of Jad Salts; take a tablespoonful in a glass of water before breakfast for a few days and your kidneys will then act fine. This famous salts is made from the acid of grapes and lemon juice, combined with lithia, and has been used for generations to flush and stimulate clogged kidneys; to neutralize the acids in the urine so it no longer is a source of irritation, thus ending bladder disorders.

Jad Salts is inexpensive; cannot injure, makes a delightful effervescent lithia water beverage, and belongs in every home, because nobody can make a mistake by having a good kidney flushing any time.

Everybody reads Tribune Class Ads.

If you need money you can borrow on furniture, pianos, automobiles, or salaries. Call at 109 south Sixth-st, or phone 709. Coshocton County Finance Co.

Originated by HORLICK

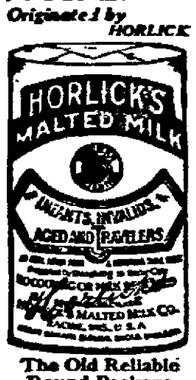

The Old Reliable Round Package

Get the ORIGINAL

Fresh, full-cream milk and the extract of selected malted grain, reduced to powder form.

The Food-Drink for All Ages.

Used successfully for over 1/3 century.

Superior to tea, coffee, cocoa

A quick lunch readily digested.

Invigorating, Nourishing, Delicious

Ask for Horlick's at All Fountains

Prepared in a moment by briskly stirring the powder in hot or cold water. Keep at home or when traveling.

Ask For and Get Horlick's thus Avoiding Imitations

SUBSTITUTES Cost YOU Same Price

Write for free sample to Horlick's, Dept. B, Racine, Wis.

Bad Stomach Sends Her to Bed for 10 Months

Eatonic Gets Her Up!

"Over a year ago," says Mrs. Dora Williams, "I took to bed and for 10 months did not think I would live. Eatonic helped me so much I am now up and able to work. I recommend it highly for stomach trouble."

Eatonic helps people to get well by taking up and carrying out the excess acidity and gases that put the stomach out of order. If you have indigestion, sourness, heartburn, belching, food repeating, or other stomach distress, take an Eatonic after each meal. Big box costs only a trifle with your druggist's guarantee

STOMACH UPSET?

Get at the Real Cause—Take Dr. Edwards' Olive Tablets

That's what thousands of stomach sufferers are doing now. Instead of taking tonics, or trying to patch up a poor digestion, they are attacking the *real* cause of the ailment—clogged liver and disordered bowels.

Dr. Edwards' Olive Tablets arouse the liver in a soothing, healing way. When the liver and bowels are performing their natural functions, away goes indigestion and stomach troubles.

Have you a bad taste, coated tongue, poor appetite, a lazy, don't-care feeling, no ambition or energy, trouble with undigested foods? Take Olive Tablets, the substitute for calomel.

Dr. Edwards' Olive Tablets are a purely vegetable compound mixed with olive oil. You will know them by their olive color. They do the work without griping, cramps or pain.

Take one or two at bedtime for quick relief. Eat what you like.

Strive To Have Healthy Skin

Next time you are in a gathering of women note the different conditions apparent in complexion. You will see some filled with blackheads, some dry and rough, some smooth and greasy, some smeared with rouge, some streaked with heavy metallic powders and once in a while you will see one that is a demonstration of intelligence from every point of view. The color is rosy, the skin is clear and smooth, the pores are small and open, the powder does not show on the firm vigorous skin. Every woman can have a good complexion if she will only use a little discretion. If you would acquire real beauty, the beauty of perfect health, you must replenish your worn-out nerves with lecithin. Nature's own nerve restorer, and put into your blood the invigorating iron which Nature intended it to have for health. In most of the modern foods these and other vitalizing elements have been largely eliminated. Yet to be healthy and beautiful the system must have them. They are found in Bio-feren, not only in proper proportions to restore weakened vitality but in such form as the system can best assimilate them.

A treatment of lecithin and iron peptonate as combined in Bio-feren increases the appetite, aids nutrition and invigorates the patient.

And Bio-feren in its pellet form is easy and palatable to take—no liquid iron discoloration of the teeth, no unpleasant taste.

There is no secret or mystery about Bio-feren. Doctors prescribe it regularly because they know exactly what it contains as well as what it will do and they know they could not formulate a better upbuilding tonic.

The action of Bio-feren on the system is so beneficial, we are so sure of its giving you positive health and vigor, providing, of course, there is no serious, chronic ailment such as cancer, tuberculosis, etc., that we only sell it on the condition that you agree to return the empty package and accept a refund of your money unless you are entirely satisfied.

There is no use waiting for health and beauty. It is better to do things today than tomorrow. Go to your physician today—right now—he will advise Bio-feren. Then start taking it at once as he advises or as directions on the package call for. The guarantee protects your money. Interesting booklet may be had for the asking.

Large package $1.00 at all leading druggists or direct if your druggist can not supply you. The Sentanel Remedies Co. Inc., Cincinnati, Ohio.

EAGLE "MIKADO" Pencil No. 174

For Sale at your Dealer Made in five grades

ASK FOR THE YELLOW PENCIL WITH THE RED BAND

EAGLE MIKADO

EAGLE PENCIL COMPANY, NEW YORK

Audits
Systems
Appraisals
Income Tax Service

BEMAN THOMAS AND COMPANY

193 East Broad Street, Columbus, Ohio.

J. W. CASSINGHAM, President
GEO. W. CASSINGHAM, Vice President
C. H. MAGRUDER, Cashier

—HARD LABOR—

counts fo rnaught, if you do not put some of your earnings by for the future!

—To AVE is to HAVE, and the safe place to have your Savings is at Our Savings Department, regularly inspected by United States Government banking officials.

—Start your account today, and get 4% Interest.

The Commercial National Bank

1872——Forty-Eight Years In Coshocton——1920

C. R. SPECKMAN, Ass't Cashier
RUDOLPH EHRICH, Ass't Cashier
WALTER J. BIEBER, Teller

NewspaperARCHIVE®

SOCIETY
Call Phone 205

Miss Clara Bock, 335 McClain-av. left Friday for Columbus, where she will spend the week end with friends.

Mrs. Spangler Sicker, of Route 4, delightfully entertained the members of Bacon B. B. Sewing club Wednesday afternoon. Delicious refreshments were served to Mrs. Charles Jones, Mrs. William Hart, Mrs. Roger Brelsford, Mrs. Charles Cross, Mrs Henry Apple, Mrs. William Duling, Mrs. Rebecca Hallsey, Miss Matilda Jane Duling, Miss Emaline Brelsford, Miss Sarah Fowler, the Misses Geneva, Pauline and Kathryn Apple, Paul and Edward Apple, Wayne Duling, Willard Hart and Carl and Clarence Sicker.

Mr and Mrs. Walter Asire, who have been the guest of relatives for a few days, have returned to their home in Dresden.

The Misses Mary and Phebe Frederickson, who are studying at Mt. Ida's school in West Newton, Mass., will return Tuesday, after spending the Christmas recess with their parents, Mr. and Mrs. Charles R. Frederickson, 405 south Fourth-st.

The following will be dinner guests of Mr. and Mrs. I. F. Hagans, Sunday, at their home in New Castle: Mr. and Mrs. C. D. Hagans, Mr. and Mrs. J. M. Williams, Mr. and Mrs. C. S. Hagans, Miss Ruth Hagans, Miss Inez Williams, Miss Florence Perry, Miss Edna Hagans, William Schultzman, Morris, Clarence, Gaylord and Edward Williams.

Mr. and Mrs. W. E. Schott, 339 south Second-st, have returned to their home after being the guests of Mrs. Elizabeth Heffelfinger, Millersburg, for the past two weeks.

The members of the J. G. W. club of Warsaw, very delightfully entertained their husbands with a "progressive party" Wednesday evening. Mrs. Forest Wright received the guests at her home where the first course of the refreshments were served, the party continuing on to the homes of several members for the remainder of the dinner. Those who enjoyed the occasion were: Mr. and Mrs. Charles Still, Mr. and Mrs. Glenwood Coffman, Mr. and Mrs. Ralph Sharples, Mr. and Mrs. Dan Shaw, Mr. and Mrs. Wernett Laughlin, Mr. and Mrs. Bothwell Crawford, Mr. and Mrs. Fayette Strome, Mr. and Mrs. Forest Wright, Mr. and Mrs. Edward Smith, Mr. and Mrs. Harold Foster, Miss Hilda Still, Miss Esther Beck and Miss Cleo Woodward.

Everybody reads Tribune Classified Ads.

It's easy to borrow money. Phone 709 or call at 109 south Sixth-st. Coshocton County Finance Co.

MOOSE CLUB
DANCE
MOOSE TEMPLE
Saturday Eve.
FEATURING
HOWARD'S
ORIGINAL

THE DANGERS
That arise from subluxations of the spinal column can hardly be magnified or over-estimated. Pressure on delicate nerves emanating from the spine Causes serious ills and suffering.
Chiropractic Adjustments
relieve impinged nerves and prove Nature's way to health and long life.
Regains Health. Read!
Dec. 18, 1920.
Dr. A. B. Parrish.
—Dear Doctor, Out of gratitude to you and your Chiropractic Adjustments, I am writing this that you may use it in any way, hoping to pass a good thing on. My sickness began in November, 1918—a terrible choking in my throat; eyes and heart bothered me, no appetite. We doctored with three different physicians, all pronounced it goitre. My condition constantly grew worse. Late last summer I kas advised to have an operation. My neighbor who was taking Adjustments asked me to give you a trial. After third Adjustment I began to improve. The terrible choking ceased and today I am able to do all my own work. My general health is good, your work has not only benefitted my condition but others members of my family for which we give you much praise.
Mrs. Anthony Morrow,
Canal Lewisville, Ohio.
A. B. PARRISH
CHIROPRACTOR
Graduate The Palmer School of Chiropractic
"Chiropractic Fountain Head"
Over Home Building & Loan Co.
PHONE 1611

RHEUMATISM—RELIEF
From Its Dreadful Pains and Aches, Stiffness, Soreness—
Is properly to be sought in a good blood medicine, because authorities say rheumatism is a blood disease; acid has entered the blood, settling in the muscles and joints. That's what makes the sharp, sudden, shot-like pains, causing you to jump and cringe in agony.
Hood's Sarsaparilla comprises remedies that every physician prescribes for rheumatism, combined with other blood-purifying, tonic and strength-building ingredients in a formula vastly superior in make-up and in curative power. It does give positive relief. Thousands say so. So will you. For a fine laxative take Hood's Pills.

DIAMONDS MAY BE MINED IN THE STATE ILLINOIS

Formations In Hardin-Co Similar to Those of Famous Johannesburg District In South Africa

CHICAGO, Jan. 8—Geological formations in Hardin-co in the southeastern part of Illinois resemble those of the Johannesburg district, South Africa, and may contain diamonds, according to an announcement by Francis W. Shepherdson, director of the state department of education.

"Hardin-co," said Mr. Shepherdson, "is geologically speaking, a part of the Ozark mountains. It presents what geologists term a fault. This fault is akin to the formation of the diamond fields of South Africa which are the richest in the world's history. No diamonds have been found in Hardin-co yet, but if geological conditions are not misleading the presence of diamonds is not improbable. One of the world's best fluospar mines is in this part of Illinois."

Twenty-two diamonds were turned up by a farmer's plow in 1912 in the southern part of Illinois. One of these weighed 7 1-4 carats. These are the only diamonds ever found in the state. More than 20 diamonds have been found in Indiana and a half dozen in Wisconsin, but these are supposed by geologists to have been washed down from the region of Hudson Bay in the glacial age. The only diamond mine in the United States is in Pike-co, Ark. More than 5000 diamonds have been taken from it including one of 17 1-4 carats. Pike-co is also geologically akin to the Ozarks. The Akransas diamond mine was discovered in 1906, but systematic mining did not begin until last spring. It is now in regular operation.

BELVEDERES WILL PUT ON SHOW AT KILLBUCK, JAN. 19

The Belvederes' 1920 minstrel revue will be staged January 19, a week from this coming Wednesday, at the Duncan theatre in Killbuck. A cast including a company of 25 men will leave Coshocton Wednesday evening in autos.

Practically the same show that was put on at the Sixth Street theatre will be staged there, excluding the ladies of the cast.

The Belvedere show at Killbuck will be composed o fthe circle first part followed by 8 olio acts, consisting of singing, dancing, monolgs and clever comedy.

Providing it is bad weather and the troup cannot get to Killbuck by auto, the cast will go by train, leaving Coshocton Wednesday afternoon on the Wally and arriving in Killbuck early that evening.

This will be the second time the Belvedere minstrels have played in Killbuck.

Not for Modern Manhattan.

Before the English flag flew over Manhattan an old Dutch ordinance directed the burgomasters to demand from every house money for the purpose of ordering from the mother country leather fire buckets, fire ladders and fire hooks, "and once a year, to demand for every chimney one guilder for the support and maintenance of the same." This ordinance states in its preamble that, "In all well-regulated cities and corporations it is customary that fire buckets, ladders and hooks are in readiness at the corners of the streets, and in public houses for the time of need." Imagine the modern Manhattan so equipped! Buckets hung on Broadway corners would in number run a close second to the bulbs on its electric signs.

Weak-Minded Spirits Suggest Suicide.

It would seem that there are not only good spirits and evil spirits hovering about us, but that there are also weak-minded spirits. These, it appears, are well meaning souls that often work injury to us. The New York Medical Journal remarks: "These discarnate spirits believe it is sad sometimes that human souls must tarry in this world when everything is against them. They long to have them enjoy the larger, free life. If one of these spirits becomes attuned to a weak or diseased mind, it may suggest suicide, but purely from a desire to help. Suicides are generally deemed irresponsible. This theory confirms it; but one reluctantly admits weak-minded spirits. Devils and angels we know, but how are we to discern these others?"

SUNDAY
--IN OUR CHURCHES--

To insure publication, all church notices should be in this office Friday evening. Those received later than 7:30 Saturday morning cannot be published. Rural paris' announcements will be published on Fridays if copy is received on Thursday.—Editor.

GRACE METHODIST EPISCOPAL
Fourth and Walnut streets.
Rev. J. I. Wean, pastor.
Sunday school at 9:15.
O. B. Clifton, Supt.
Morning worship at 10:30.
Theme: "Thinking Heavenward."
Epworth League 6:00.
Topic: "The Most Helpful Passages in the Bible."
Evening worship at 7.30.
Union services with all the churches participating.
Prayer meeting Wednesday at 7.00 followed by Bible Study class.

FIRST PRESBYTERIAN CHURCH
Fourth and Chestnut streets.
Rev. Joseph A. Speer, pastor.
Senior department, 9:45.
Classes for everyone.
Morning service at 11:00.
Dr. E. A. Boyd will preach.
Christian Endeavor at 6:00.
Union worship at 7:30 in the evening at the Grace M. E. church.
Prayer meeting Wednesday evening at 7:30.

CHRISTIAN UNION.
Cor. Eighth and Vine-sts.
Rev. Marshall Gray, Pastor.
Sunday school, 10:00.
Mrs. Melvin Waters, Supt.
Evening service, 7:00.
Prayer meeting Wednesday evening at 7:30 o'clock.

CHURCH OF CHRIST-DISCIPLES
Corner Main and Eighth streets.
Rev. W. C. Prewitt, pastor.
Residence 704 Main-st.
Sunday school at 9:30.
Morning worship at 10:30.
Theme: "My Chance."
Evening. This church will join the other churches in union services at Grace M. E. church.
You will find a hearty welcome with us.

FIRST BAPTIST CHURCH
Chestnut street, near Sixth.
Rev. W. M. Hart, Orchard-st, pastor
Bible school at 9:15.
J. D. Fox, Supt.
A place for you in our classes.
Morning worship at 10:30.
Senior B.Y.P.U at 6:00.
Bring your friends and share the joy of our service.

UNITED BRETHREN
Corner Park Avenue and Orchard street.
Rev. L. J. Hopper, pastor.
Sunday school at 9:30.
C. E. Cooper, superintendent.
Morning worship at 10:30.
Theme: "Christ Seeing the Multitudes."
Christian endeavor 6:00.
W. H. Ross, president.
Christian Endeavor at 5:45.
No evening service owing to the Union meeting in Grace M. E. church.
The public most cordially invited to all services.

METHODIST PROTESTANT
Corner Eighth and Walnut-sts.
I. M. McVey, pastor.
Sunday school at 9:30.
M. W. Hamilton, Supt.
Morning worship at 10:45.
There will be a reception of new members at this time.
Junior League at 2:30.
Evening worship with the Union service at Grace M. E. church.
Mid-week prayer at 7:30 Wednesday evening.
The door stands ajar to all.

TRINITY EPISCOPAL
Rev. G. Linn Ferguson, Rector.
Holy communion 8.900.
Church school 9:30.
Rector's class 9:45.
Litany Friday evening 7:30.

SALVATION ARMY
Citadel, North Third street.
Capt. W. Shackleford.
496 south Third-st.
Sunday meetings:
Morning service at 10:30.
College Day.
Holiness meeting at 10:30.
Afternoon meeting at 3:00.
Y. P. L. at 6:00.
Public meeting at 7:30.
Tuesday evening, band practice at 7:00.
Thursday and Saturday evenings, public meetings at 8:00.
Open air meetings before all public meetings if the weather permits. Music by the Army band.

EMMANUEL EVANGELICAL LUTHERAN
"The Friendly Church"
Walnut and Seventh streets.
Sunday school at 9:15.

ST. JOHN'S EVANGELICAL CHURCH
South Eighth street.
Rev. Paul Saleste, pastor.
Phone 1256-B.
Sunday school at 9:30 o'clock.
Installation of newly elected officers.
Morning worship 10:30.
Theme: "Introduction to the Discussion of the Word of God."
Evening service will be dispensed with while the congregation joins in the Union service at Grace M. E. church.
Mid-week prayer at 7:30 Wednesday evening.
Catechetical instruction every Tuesday and Thursday at 3:30.
Welcome in His Name.

FIRST CHRISTIAN CHURCH
Seventh and Poplar streets.
Rev. Howard E. Truitt, pastor.
Residence 239 Second-st.
Sunday school changed from 9:15 to 9:30.
W. H. H. Adams, Supt.
Combined service.
Morning theme. "The House We Live In."
Christian Endeavor at 6:00.
Union service at the Grace M. E. church in the evening.
Prayer service Wednesday evening, 7:30 o'clock.
A cordial invitation is extended to all.

SACRED HEART CHURCH
Burt Avenue.
Rev. Father J. J. Slattery, pastor.
First mass at 7:00.
Second mass at 9:30.

CHRISTIAN SCIENCE
Seventh and Walnut-sts.
Sunday morning services at 10:45.
Wednesday evening service, 7:30.
The public is cordially invited to the services.

CHURCH OF THE NAZARENE
Kenilworth-av, near Fair Grounds.
Rev. D. E. Miller, pastor.
Sunday school 9:30 a. m.
David Thomas, Supt.
Preaching at 10:30 a. m.
Praise and testimony meeting 6:00 p. m.
Evening worship at 7:00.
Welcome to this place of worship are strangers and the poor.
Mid-week prayer meet Thursday evening. All welcome.

ST. PAUL'S LUTHERAN CHURCH
Rev. A. B. Markley, Pastor.

LEWISVILLE M. E. CHURCH
Rev. G. N. Callaway, Pastor.
Sunday school at 10:00.
C. B. Bechtol, Supt.
Evening worship 7:30.
Subject: "The Destroying Hand of Time."
Epworth League at 6:30.
Public cordially welcome at all services.

SEVENTH DAY ADVENTIST
Services held in the A. I. U. Hall, Shaw building.
G. C. Quillin, elder.
Sabbath School (Saturday) 1:30.
Afternoon service, 2:50.

M. P. CHURCH
West Lafayette, Ohio.
The Church of the Glad Hand.
Rev. C. C. Falkenstine, Pastor.
Sunday school at 9:00.
W. T. Naragon, superintendent.
Morning preaching hour 10:30.
Christian Endeavor at 6:00.
Preaching at 7:00.
Mid-week prayer service Wednesday evening at 7:30.
George Lane, class leader.

SHILOH BAPTIST CHURCH
Burt Avenue.
Rev. E. J. Richardson, Pastor.
Sunday School at 9:30.
Morning service at 11:00.
B.Y.P.U. at 6:30.
Preaching at 8:00.
All are welcome.

ROSCOE M. E. CHURCH
Rev. G. N. Callaway, Pastor.
Sunday school at 9:30.
Alonzo Clark, Supt.
Morning worshi pat 10:30.
Theme. "Things that Cannot be be Moved."
Epworth League at 6:15.
Prayer service in church parlors Wednesday evening.

REPORT OF THE CONDITION OF
The West Lafayette Bk. Co.
(Member Bank—Federal Reserve System)
At West Lafayette, in the State of Ohio, at the close of business Dec, 31st, 1920

RESOURCES		LIABILITIES	
Loans on real estate	$ 126,913.92	Capital stock paid in	$ 100,000.00
Loans on collateral	90,303.73	Surplus fund	50,000.00
Other loans and discounts	513,079.31	Undivided profits less expenses, interest and taxes paid	16,399.96
Overdrafts	85.75	Individual deposits subject to check	261,253.56
U. S. bonds and securities	59,650.00	Cashier's checks	7,867.00
State, county and municipal bonds	38,000.00	Dividends unpaid	4,000.00
Other bonds and securities	170,350.00	Time certificates of deposit	434,338.05
Banking house and lot	24,314.76	Savings deposits	272,911.47
Furniture and fixtures	7,461.90	Fourth Liberty Loan bond account	2,823.25
Cash items	7,632.70	"Acceptances" executed for customers	63,476.52
Lawful reserve with federal reserve bank	40,177.34		
Stock of federal reserve bank	4,500.00		
Net amount due from banks and bankers and cash in vault	56,148.15		
Items in transit	10,975.73		
"Acceptances" executed by this bank and now outstanding	63,476.52		
Total	$1,213,069.81	Total	$1,213,069.81

I, H. A. Sicker, Cashier of the above-named The West Lafayette Bank Co., do solemnly swear that the above statement is true to the best of my knowledge and belief. H. A. SICKER, Cashier.

Correct—Attest: Henry Rehard, A. L. Fouts, Ira B. Mizer, Directors.

State of Ohio, County of Coshocton, ss.:
Subscribed and sworn to before me this 7th day of January, 1921. R. A. McCLURE, Notary Public.

ANOTHER WORLD'S FAIR AT PORTLAND —SUMMER OF 1925 HAS BEEN CHOSEN

PORTLAND, Ore., Jan. 8.—Portland is to have another world's fair. The summer of 1925 has been selected by local business men as the time for the exposition. Portland's first world's fair was the Lewis-and-Clark Exposition of 1905, commemorating the hundredth anniversary of the discovery of the Columbia river, and for that matter the whole of the inland empire of Idaho, Washington, Oregon and Montana.

Altho the new proposed world's fair was first broached as a "peace and progress" exposition, it is now being considered as an ocean to ocean highway celebration. It is also planned to make it an electrical fair in an effort to display before the world the wonderful hydro-electric possibilities of the Pacific northwest.

It is practically certain that a paved highway from the Columbia river to the Atlantic tidewater will be completed by 1925, and the proposed exposition will be to celebrate the joining of the roseway of Portland, Ore., with the elm-covered streets of Portland, Me., as well as other large eastern cities.

It is proposed to make the wedding of highways the motif for the first great world's fair to be held following the world war. Articles of incorporation are being prepared and will be filed with the state authorities as soon as possible. Julius L. Meier, prominent Portland citizen and widely-known in the Pacific northwest, is chairman of the committee which now has the matter under consideration.

Ultraviolet Rays.

For some years ultraviolet rays have been used for sterilizing water, milk and other fluids. The idea has now been applied to the disinfecting of barrels and casks.

Hymn Quickly Composed.

Perhaps the most quickly written hymn was "From Greenland's Icy Mountains," which was composed by Bishop Heber in little more than fifteen minutes.

THESE ARE NAMED COMMITTEE HEADS IN OHIO ASSEMBLY

COLUMBUS, Jan. 8.—Speaker Beetham has announced the personnel of the house standing committees. Committee chairmen are:

Agriculture, Representative H. D. Silver, Preble-co.

Finance, Representative H. M. Carpenter, Jefferson-co.

Banks and Banking, Representative J. H. Faris, Highland-co.

Benevolent and Penal Institutions, Representative Charles S. Kay, Clark-co.

Cities, Representative Robt. A. Taft, Hamilton-co.

Building and Loan Associations, Representative Charles G. King, Stark-co.

Codes, Representative H. H. Griswold, Geauga-co.

Schools, Representative S. S. Bing, Gallia-co.

County Affairs, Representative F. S. Robinson, Hancock-co.

Dairy and Food, Representative Thomas L. Calvert, Clark-co.

Enrollment, Representative H. W. Cookston, Marion-co.

Federal Relations, Representative Frank L. Lytle, Medina-co.

Fees and Salaries, Representative E. L. Donahey, Mahoning-co.

Fish and Game, Representative B. J. Emery, Defiance-co.

Insurance, Representative John B. Morris, Hamilton-co.

Judiciary, Representative H. T. Robins, Ross-co.

Labor, Representative J. A. Green, Mahoning-co.

Library, Representative J. C. Fisher, Cuyahoga-co.

Temperance, Representative J. H. T. Gordon, Logan-co.

Military Affairs, Representative Justin Harding, Warren-co.

Mines and Mining, Representative W. E. Burns, Washington-co.

Privileges and Elections, Representative L. J. Graham, Muskingum-co.

Rules, Speaker Beetham.

Soldiers' and Sailors' Orphans' Home, Representative J. L. Cochran, Allen-co.

Taxation, Representative C. H. Freeman, Hardin-co.

Universities and Colleges, Representative W. E. Wenner, Ashtabula-co.

Reorganization, Representative Robert, Dunn, Wood-co.

Reference (the new sifting committee), Representative C. H. Fouts, Morgan-co.

Villages, Representative J. C. Copeland, Auglaise-co.

Civil service, O. D. Davis, Noble-co.

Public Parks and Works, O. N. Evans, Cuyahoga-co.

Public Health, O. F. Talley, Delaware-co.

Public Highways, J. W. Gorrell, Carroll-co.

Public Utilities, C. G. Taylor, Huron-co.

Public Waterways, John H. Chester, Pauling-co.

Unlucky Thirteen.

Nearly a dozen important streets in London have no houses numbered 13, evidently in deference to the popular superstition which regards that number as unlucky.

One Phase.

"Love" is defined to us by J. R. C. as "a brand of insanity that makes a man call a 200-pound woman his little tootsy-wootsy."—Boston Transcript.

SIMCO SALVE
LEAVES SKIN HEALTHY
or Robertson's Drug Store will give you your money back. SIM-CO SALVE is so softening to the diseased skin, so penetrating, so cooling and refreshing and such an active antiseptic healer that you will experience the most wonderful surprise of your life at the results obtained in using it for eczema, salt rheum, tetter, itch, chafing, or ugly scaly, bleeding skin.
SIM-CO SALVE is such an active healing ointment that bruises, cuts, burns and sores soon vanish where it is applied and it is so pliable that it is a mighty good rubbing liniment for anything that a good rubbing liniment is used for. It will not, cannot, injure and it takes only a 30c jar to prove its benefits. Your money back if it fails.
Those who are employed in public places and are in danger of contraction of skin affeections from using towels or wash bowl that has been used by others should apply a little SIM-CO SALVE to the hands and face every night; it will not soil the skin and may save you future trouble by warding off some obnoxious, lingering skin afflictions.
Simply get a 30c jar of SIM-CO SALVE at Robertson's Drug Store today for that skin trouble and the first application will convince you that the small sum of 30c was well spent. Usually one jar is enough and Mr. Robertson is authorized to give you your money back if you are not delighted with the results of its use. We want to prove to every one in Coshocton at our risk of expense that SIM-CO SALVE is best adapted to end these annoying skin troubles.
In addition to the above SIM-CO SALVE is used with surprising results as an application to the chest and throat for croup, pleurisy, colds, coughs, Spanish influenza and pneumonia, because when so applied, the heat of the body causes it to give off antiseptic healing vapors which are inhaled, thus directly reaching the inside of the lungs as well as penetrating from the outside. Sold in three sizes, 30c, 60c and $1.00 per jar. If your druggist does not keep it, order from Wm. M. Simpson Drug Co., Wholesale Druggists, Wilkinsburg Station, Pittsburgh, Pa.

NEWSPAPER ARCHIVE®

MY BUDDIES

One of the Song Hits from "BUDDIES" The Successful Musical Play

Words and Music by B. C. Hilliam

Published by Special Arrangement with M. Witmark & Sons, NY

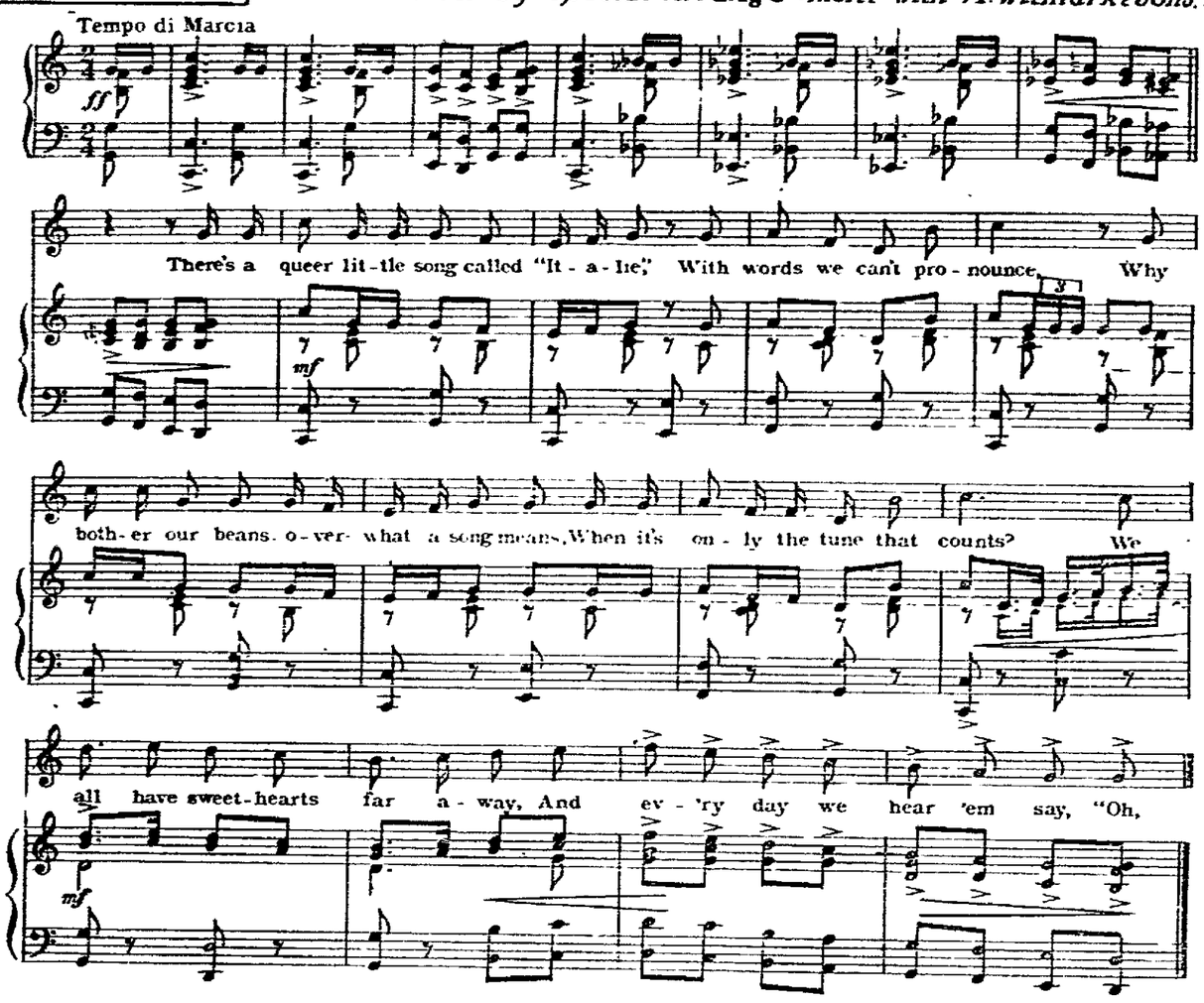

Copyright MCMXIX by M. Witmark & Sons
International Copyright Secured

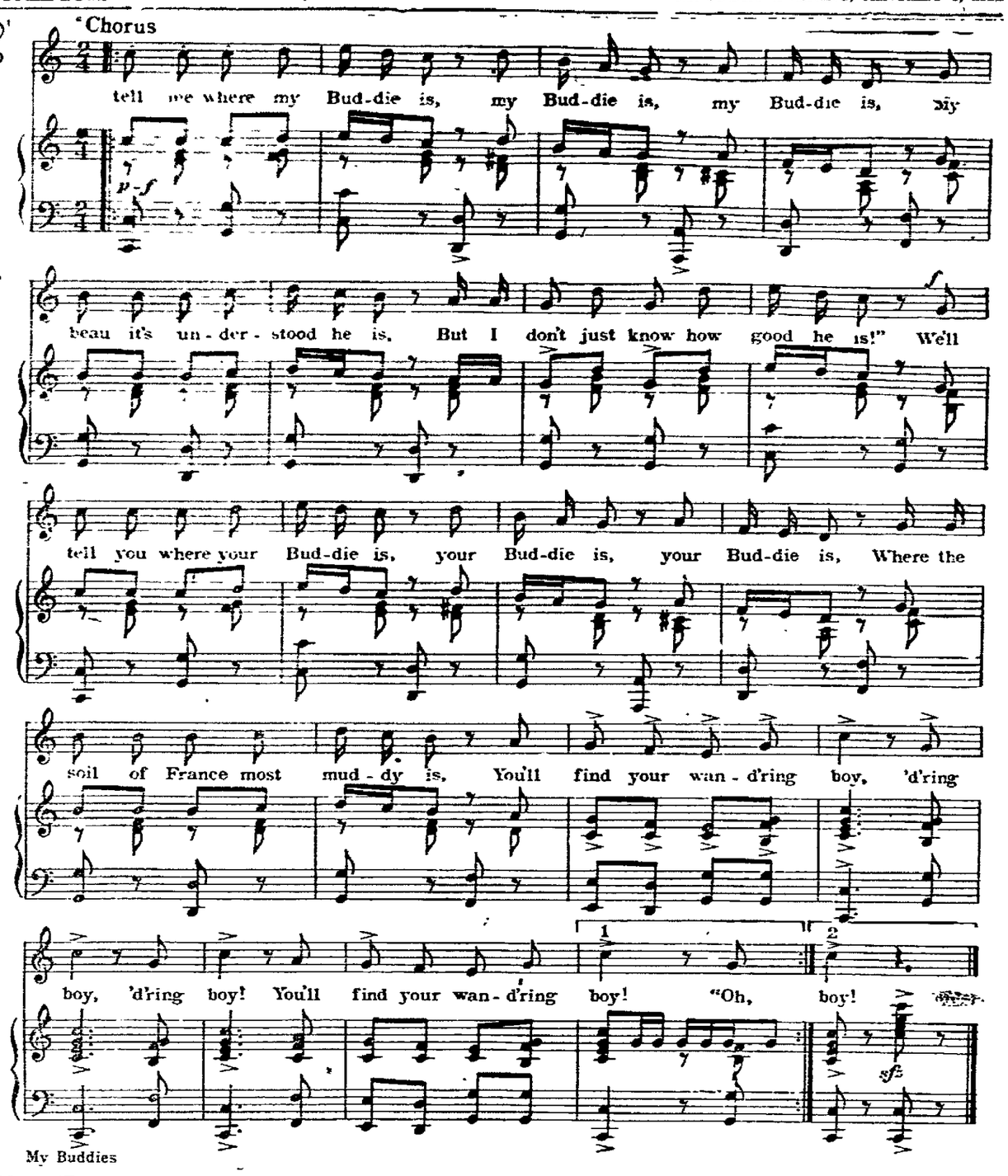

Try This On Your Piano. One of the Song Hits from Selwyns Musical Comedy Hit, "BUDDIES" at the Sixth Street Theatre, Wednesday, January 12th.

COUNTY NEWS

BAKERSVILLE

Mr. and Mrs. Byron Bowers returned to their home in Columbus after a week's visit at the home of her parents, Mr. and Mrs. C. E. Mizer.

Mr. and Mrs. Harry Zimmerman of Uhrichsville spent the week end with his parents, Mr. and Mrs. Daniel Zimmerman.

Mr. and Mrs. Clarence Stephon of New Philadelphia spent a couple of days with homefolks.

Mrs. Grant Norris spent Tuesday afternoon with Mrs. John Leech and daughter Iva.

Mr. and Mrs. Arbe Schlarb and children spent Tuesday with relatives at Chili.

Mrs. Clarence Shafer of Akron is visiting her father, John Schoonover and Mr. and Mrs. William Rust.

Mrs. Carrie Martin spent New Year's Day with Mr. and Mrs D. L. Mizer.

Miss Helen Neiss spent a week with her grandparents, Mr. and Mrs. Schauer.

Mr. and Mrs. S. C. Leech and Mr. and Mrs. J. E. Hinchcliffe of Cleveland were guests of the former's mother, Mrs. John Leech and daughter Iva Saturday and Sunday

Mr. and Mrs. Ira Zimmerman, of East White Eyes spent Sunday at the home of Daniel Zimmerman.

Mrs. T. K. Wilson called on Mrs W. J. Shiber Wednesday afternoon

Mrs. Luther Werhly of Stonecreek spent Tuesday with her parents, Mr. and Mrs. Nicholas Scheber.

Mr. and Mrs. William Snedeker and daughter returned to their home in Canton Tuesday.

John Zimmerman spent New Year's with homefolks

Mr. Andrew Leech spent Tuesday in New Philadelphia

BALTIC RT. 2

Mr. G. S. Ruess called on Mr. Gotlieb Schweikert Tuesday

Mr. and Mrs. S. [illegible] Baker assisted Mr. George [illegible] with his butchering last Wednesday

Mr and Mrs. [illegible] were business callers at Baltic Tuesday

The Learengood [illegible] feeding fodder for Mr T. M. Spencer Friday.

Mr. S. E. Welling delivered stock to Coshocton Wednesday

Mr. Blake Welling called on Mr. and Mrs. Lester Brown New Years eve

Mr. Harvey Breitzins was a business caller at Coshocton Wednesday

Several of the farmers in this community are plowing for the spring crops already.

Mr. and Mrs. Edward Lorenz spent New Year's with Mr. and Mrs. Harry Ames and family.

The Caton Brothers assisted Mr B. J. Lower with his corn husking Wednesday.

Mr. Melvin Kelfaber was a business caller at Baltic Tuesday.

Mr. S. E. Cox and Miss Myrtle Cox were business callers at Keene last Thursday

Mr. G. S Ruess assisted Mr. Frank Syler of near Clark with his butchering last Thursday.

Mr. G. T. Welling was shopping at New Bedford Monday.

Mr. G. T. Welling and Mr. Gale Welling made a business trip to Millersburg last Friday.

Mr. Orlando Sheneman was a business caller on the Scheetz Ridge Saturday.

TRINWAY

Mrs. Erwin Breithaupt returned to her home in Columbus Friday after a fortnight's visit with her parents, Mr. and Mrs. W. W. Cox.

Master Malcolm Fulks returned to his home here last week from Bethesda hospital where he has spent several months nursing a broken limb. Malcolm is able now to hobble about on crutches.

School was reopened here last Monday after a weeks' vacation for the holidays

Miss Nellie Mitchell of West Carlisle visited at home of her aunt, Mrs Rudy Rine, Thursday.

Charles Rine of Steubenville visited his parents here Wednesday

Mr. Edgar Miller spent Monday in Newark.

Mr. and Mrs Sheldon Keith spent the holiday vacation in Washington, D. C. visiting friends.

Mrs Eva Maston is confined to her home from neuritis

Mr. and Mrs Roy Cullens moved their household goods to Steubenville last Saturday, where they expect to make their home Mr. and Mrs. H. E. Matthews have moved into the property vacated by Cullens and Mr and Mrs Butts of Dresden have moved into the property of Mrs Sarah Baum

Mr and Mrs L. L. Wright spent Christmas with his brother Philetus of Millfork.

Rev. A. H. Perry is assisting Rev Bayn in a series of meetings at New Moscow

Mrs. Chas McDonald and daughter Agnes of Mt Vernon spent New Years Day with her sister Mrs Joe Norris

Mrs Joseph Coverdale of Adams Mills spent Tuesday with her daughter Mrs Mary Davis

Mrs George Lacey entertained the Mission Circle Thursday evening

Mrs Joseph Norris entertained the Healing Circle Tuesday

Mr and Mrs Harvey Richardson spent Christmas with his parents near [illegible]

SPRING MOUNTAIN

Mr and Mrs Walter Snow are rejoicing over a new baby which arrived at their home last Wednesday

Mr Frank Hofstettler is very ill with organic heart trouble.

Mrs Miller of Akron is spending a few days with her father while he is indisposed.

Mr John Carter suffered a relapse last week after being much improved after an attack of kidney trouble

Hilton Carter is ill at this writing.

Mr. and Mrs. Harley Kasner of Barberton visited over Sunday with Mr and Mrs. J H Kasner.

Mr. and Mrs. L H Moore, Ed. Krownapple and Harlan Reynolds attended the funeral of Carl Smith at Nellie Sunday.

Irvie Johnson of Akron spent Christmas with his parents here.

Mr. Harry Hoge Sr. returned to Wheeling after spending the holidays at his home here.

Misses Helen and Eloise Moore spent New Year's Day with Miss Gayle Ulman at Coshocton.

Mrs John Snow was pleasantly surprised Sunday evening when a number of friends gathered at her home to help her celebrate her birthday anniversary The evening was spent in games, music and social conversation with plenty of dainties to appease their appetites. Those present were. Mr and Mrs. Harley Kasner of Barberton, Mr. and Mrs. Henry Kasner and daughters Jessie and Helen, Mr. and Mrs. Ray Krownapple and children, Mrs Lovie Schopfer, Miss Madie Krownapple, Messrs. Wm Woelfle, Ed Krownapple, Harlan Reynolds, Wallace Bower, Walter and Ralph Krownapple, Bernard Schopfer, John Glen and Emmet Snow and Orceha, Cleo and Clyde Snow.

Mrs M Armspaugh is keeping house for Mr and Mrs L. P. Williamson

TRINWAY

Mr and Mrs Emmett Chaney very pleasantly entertained at dinner New Year's Day The dining room and parlor were very prettily decorated with the season's colors of red and green and large Christmas bells A miniature Christmas tree and decorations formed the center piece Covers were laid for Mr and Mrs Etna Chaney, Florence Chaney, Virgie and Delpha Maston, Freddie and Lester Maston, Miss Myrtle Chaney and Mr. Herbert White of Trinway and Mary Louise and Helen Lucille Chaney

Mr and Mrs Marion Wright and daughter, Bernice, and Cecil Wright took dinner Sunday with Emmett Chaney and family.

Ray and Ward Chaney have been visiting for several days with friends in Newark.

Mr and Mrs Minor Chaney and daughters, Maurine and Mrs Floyd Burnett and little daughter, Oneta Lee spent Wednesday evening with Mr and Mrs Emmett Chaney and family

Miss Hester Chaney returned home after a week's visit with friends at Lima, O.

GLENWOOD

Mr and Mrs Frank Mizer spent Monday with the lady's parents, Mr. and Mrs Charles Riggle, Bakersville.

Clarence Ott has purchased the David Mizer farm.

Mr and Mrs Henry Hawk were in Dover Monday

Mr and Mrs Henry Ott and children called on Mrs Frank Masters, who is confined to the Dover hospital.

Mr. and Mrs Henry Hawk were in Dover last Monday

Samuel Corbett and family spent Monday evening with Cliff Fenton and family

Mr and Mrs. Homer Miller and Mr. and Mrs. Donald Norris were guests of William Maurer and family

Mr and Mrs. Daniel Thomas and children were guests of Mr and Mrs Arthur Haas Baltic Saturday.

Mr. and Mrs. Els Norris and Mr. and Mrs Robert Sands were guests of Samuel Corbett and family Sunday.

Jesse Everhart and family spent Monday evening with Gust Froelich and family.

James Johns purchased the I. M. Smith farm

COSHOCTON RT. 7

Mrs. Shirley McCoy and daughter, Viole, of Coshocton spent a few days recently with Mr. and Mrs George Haines.

Mrs. John McCoy and daughter, Ethel, spent New Year's with Mrs. McCoy's parents near Prairie Chapel

Mr. and Mrs. J. E. Robinson and children spent Friday evening with Mr and Mrs. Russell Dwiggins.

The entertainment which was to be given at the Jackson grange hall Saturday evening, Jan 8, has been postponed until Saturday evening, Jan 15, on account of revival meetings at Blooming Grove

Mrs. Archie Maston and Mrs Will Haines spent Sunday afternoon with Mrs. Geo Haines.

Mr and Mrs L. E. Lowery, Mr and Mrs. E. G. Lowery and son, Raymond, spent Sunday with Mr and Mrs Charles O'Bryon.

Charles Haines assisted T. W. Lowery with his butchering Thursday

Mr. and Mrs Bryan Foster and Mr and Mrs D. A. Cullison spent Thursday with friends on Route 7.

Mr and Mrs John McCoy and daughter Ethel, spent Friday evening with W. C. Middleton

Mrs Den Sowers and son Everett attended church at Blooming Grove Friday evening

Mr and Mrs C. E. Haines of New Moscow spent Saturday evening and Sunday with the former's brother, Mr. George Haines.

Rev. C. D. Firster, the pastor of the Blooming Grove church had the misfortune to slip from the church steps and sprain his ankle.

Rev. McBrown of Warsaw will hold service in his place Monday, Tuesday and Wednesday evening of this week.

Kenneth and Norma Lowery spent Sunday with Lelia and Lucille Maston.

Mrs. Sarah Dwiggins spent a few days with her daughter, Mrs. L. E. Lowery, recently.

The following plays will be given at Jackson grange hall Saturday evening, Jan 15: "The Assessor and That Rascal Pat"

Mr. and Mrs. Ray Neldon and son, Fremont, and Miss Mary Klinger and Ralph Neldon spent Sunday with Mr. and Mrs J. E. Robinson and family.

John McCoy and Emmett Lowery called on Lewis Lowery Saturday.

Mr and Mrs. J. A. McCoy and daughter spent Tuesday evening with C. O. Besst and family.

FRESNO RT. 4

Adolph Scheetz made a business trip to Coshocton, Friday

D. T. Scheetz and family returned to their home after spending the holidays with relatives in Kentucky.

G. S. Ruess and family spent Sunday afternoon with Lloyd Holderbaum and family.

Oliver Lower took dinner Sunday with his uncle, William Engel and family.

Mr. and Mrs. Fred Varnes and daughter spent the week end with relatives at Farmerstown.

Charles Engel and Walter Scheetz called on Blake Welling on Sunday afternoon.

Mrs. A. J. Hummel from Canal Lewisville was the week end guest of Mrs. Charles Hummel.

Mrs. Reno Getz and little daughter returned to their home at Baltic after a week's visit with Mrs. Lucy Getz.

George Welling made a business trip to Baltic Monday.

The condition of Martin Engel, who suffered a stroke of paralysis a week ago is unimproved.

PLEASANT HILL

Cottage prayer meeting at the home of Guy McCoy last Friday night was quite well attended, another prayer meeting will be held on next Friday evening with Mr. and Mrs. John Kirker.

Already by the Pleasant Hill members there has been contributed $50 for the near East suffers.

The little miss that arrived at the home of Mr. and Mrs. Russell Allen on last Thursday has been named Celia Caroline.

Howard Valentine has been elected Supt. of Pleasant Hill Sunday School for the year. The place was made vacant by the resignation of John Kirker.

Mr. and Mrs. C. O. Besst attended the funeral of the latter's brother, Carl Smith of Nellie Sunday.

Alvey Reed of Akron spent part of last week with his father, Marion Reed, near here. Mr. Reed is in failing health.

Mr. and Mrs. William Finnell (nee Ruth Smith) returned home Saturday from Cambridge where they visited the latter's sister.

Miss Ruth Frew spent part of the holidays with Nellie friends.

Bert Richardson and family spent Christmas with Mr. and Mrs. Harry Richcreek of Roscoe.

Little Miss Ruby Jane Reed is spending the week with Pleasant Hill friends.

More than 50 young people attended the reception given for the Comrades S. S. class and friends by Mr. and Mrs Willis Goodwin on Wednesday evening.

Roy Finnell of O. S. U. spent his vacation at his home here.

Clifford Dusenberry's family took dinner Christmas with Mr. and Mrs. Dusenberry near Tunnel Hill.

Nellie Grace of Coshocton spent her vacation at the home of Mr. and Mrs. Lee Grace.

Tymp Kirker returned last week from visiting with Kansas friends.

BARNES

Mr. and Mrs. Robert March entertained with an oyster supper Saturday evening the following guests: Mr. Daniel March and mother, Mrs. Christiana March of Fresno, Mr. and Mrs. George Machwart, Mr. and Mrs. Joseph Machwart, Mrs. Agnes Burger, Mae Machwart, Mary and Alice Machwart, Freed Mullen and Clyde Machwart.

George Eberwine spent the past week with friends in Cleveland.

Miss Marie Steffe spent the holidays with relatives in Canton.

Sam Leavengood of Fresno was thru this neighborhood buying stock Saturday.

The Amity Missionary Society will meet with Mrs. Robert March Thursday, Jan. 20, at 10:30.

Mr. and Mrs. L. M. Brown of Canton spent a few days with Mr. and Mrs. S. F. Boyd.

Russell Ames of Coshocton spent several days with Charles Warren.

Ernest Boyd of Fresno took dinner Thursday with L. R. Boyd.

A series of meetings will commence at the Amity church Monday evening, Jan. 13th.

WEST LAFAYETTE

Mr. and Mrs. Harlen Koch of Mt. Vernon spent last week with Mrs. Koch's mother, Mrs. Bechtol.

Mrs. George Malone and little daughter of Holmeworth spent last week with her parents, Mr. and Mrs. G. W. Farra.

Mrs. Ed. Warner and children of Newcomerstown spent Tuesday with her parents, Mr. and Mrs. A. L. Owen.

Mr. and Mrs. Charles Henry and daughter of Cambridge spent the week end with Mr. and Mrs. Grant Dean.

Mrs. Phillip Burgess of Iowa spent a few days last week with relatives here.

Mr. and Mrs. Hugo Rippl and son of Newcomerstown spent the week end with relatives here.

Mr. Frank Norman of Canton is spending a few days with homefolks here.

Miss Geneva Rehard returned to Delaware Monday after spending her holiday vacation with her parents, Mr. and Mrs. N. J. Rehard.

Mrs. Ed. McPherson and children of Canton spent a few days last week with relatives here.

WEST CARLISLE

After a week's vacation our schools resumed work Monday with a full attendance.

Mrs. M. L. Thompson of Cooperdale called at the Mathews home Monday afternoon.

J. W. Magruder transacted business in Coshocton last Friday.

Miss Nellie Mitchell is spending the week with relatives in Trinway.

The Sunday School of the Presbyterian church held a social at the Gardner home Saturday evening.

Miss Frances Laughlin, who spent the Christmas vacation with her mother, Mrs. Ada Laughlin, has returned to Athens to resume her studies in the university.

Mrs F. C. Welling visited her sister, Mrs T. E. Cochran in Trinway Thursday and Friday of last week.

Mrs. Bertha Phillibaum, Columbus; Mrs. Dwight Laughlin, Warsaw; Mr. and Mrs. Lemert Cochran and Mr. and Mrs Bert Moore, Frazeysburg; Mr and Mrs. Fred Fowler, Coshocton; Ralph Turner, Akron; Albert, George and Harold Turner of Cambridge attended the funeral of Mrs. Margaret Crawford which was held Tuesday from the home of her son, E. S. Crawford.

Forrest Mathews of New Guilford called Sunday to see his father, William Mathews, who has been ill for the past week.

The King's Heralds will meet with Evelyn and Zella Lease Saturday Jan. 8th, at 2:30 p. m.

PIANIST ARRIVES FROM EUROPE

Kathleen Narelle.

Kathleen Narelle, noted pianist, recently arrived in New York from a tour thru England and Scotland on her way to Canada. She was accompanied by her mother and sister.

=CASCO=
Kills Colds and "Flu" Germs
Or Your Money Back
30 Tablets 25 Cents
AT ALL GOOD DRUG STORES

NEWSPAPERARCHIVE® NEWSPAPERARCHIVE®

THE COSHOCTON TRIBUNE AND TIMES-AGE

CLASSIFIED ADVERTISING

Rates Effective Feb. 1, 1920

Cash with Order.

Minimum charge 25 cents for 25 words or less, two insertions. Additional words one cent each. The same advertisement in display type double the above.

LOST AND FOUND

MONEY lost on Main-st. Five bills, loose, between Woolworths and Sixth-st. Needed by a poor person. Kindly leave at Tribune office.

LOST—In White Eyes-tp Dec. 27th, small female beagle hound. White and black with tan ears. Ransom West, phone No. 2132-6.

MALE HELP WANTED

CLERKS, (men, women) over 17, for Postal Mail Service. $130 month. Examinations January. Experience unnecessary. For free particulars, write R. Terry, (former Civil Service Examiner) 299 Continental Bldg., Washington, D. C.

DISTRICT MANAGER

To represent a large manufacturing house. This district should and will net a competent live business man $10,000 a year from the very start. This system is far in advance of any chain store system and is tried and proven a success. An initial investment of from $625 to $2500 required for merchandise that any bank or business man of your city should endorse and recommend. Entire investment made and received out of business in about two months. In replying give references, telephone and address. Cabinet Sales Company, 18 Carlton Street, Buffalo, N. Y.

WANTED—Men to cut bank props. Timber near paved West Lafayette road. Phone 1561 or call at 224 S. 6th-st.

MISCELLANEOUS FOR SALE

FOR SALE—2 wagons, 1 Birdsell, narrow tired and 1 Brown broad tired. Grover Marshall, Coshocton Rd. 6.

FOR SALE—Breakfast room set suitable for light housekeeping; table, 4 chairs, small buffet, ivory and blue, almost new. Priced for quick sale. Phone 1247-A.

Mine run coal 23c; lump coal 26c. Banks & Thornsley, phone 2103-2.

COAL

First class lump 25c per bu.; run mine 22c, delivered any place in the city. Phone 1681. Bolden & Gray.

We are now in a position to supply our customers with the best coal in the city; lump, 26c bu.; mine run 22c bu. Call John Kinney's grocery, No. 785 or Markley's barn, No. 30. Kinney Bros.

COAL—Run mine coal delivered, lots over 500 bu 16c bu; under 500 bu at 19c. Call phone 43 or 307; office 117 S. 6th-st.

FOR SALE—New overcoat, will sell cheap. Robson, the Tailor, 428 Main-st.

NOW is the time to order Spring Corsets custom made. Phone 1561.

FOR SALE—Two black overcoats. One dress suit. Call 212 or 310 South Fourth-st.

SPECIAL NOTICES

NOTICE—Call W. Mathany for all kinds of hauling night or day. Also for small loads of coal. Phone 1063 or 330 N. 13th-st.

FOR storing household goods, etc., call Fred Beutenmiller & Sons, Transfer and Storage office, Orange & Hickory-sts, phone 360. Storage in individual rooms.

WANTED—Everyone to know we roast coffee daily. Try a pound and see the difference. We also roast Jumbo peanuts every day. Coshocton Grocery.

PLAINFIELD GRANGE

Saturday, January 15 Plainfield Grangers will serve an oyster dinner for the members and their families. All are requested to be present.

Appointment of Administrator

Estate of Martha M. Gibson, deceased.

Notice is hereby given that W. T. Meredith has been appointed and qualified as administrator of the estate of Martha M. Gibson, deceased, late of Coshocton County, Ohio. Dec. 24th, 1920.

MILO C. ELY,
Probate Judge.

Dec. 25; Jan 1, 8.

LET US SEARCH YOUR EYES FOR DEFECTIVE VISION

HUSTON

Optometrist and Optician
Cor. Main & 6th. St. Phone 87

CASH FOR YOUR CREAM, EGGS and POULTRY at The Coshocton County Creamery PHONE 130 Rear 235 Chestnut-st

FOR SALE OR RENT

FOR SALE—Farm of 182¾ acres, river bottom, six miles from Coshocton at Wild Turkey Locks. Price right. Edward Infield.

FOR SALE—One of the best stock farms in Coshocton-co. 112 acres, good buildings, modern conveniences, orchard, timber, telephone rural route, one mile from Fresno. William H. Huff, Fresno, O. Phone 229 B4, West Lafayette, exchange.

FOR SALE—A 2-story frame house with eleven rooms and a pantry. Two lots and centrally located. D. H. Gist, Trinway, O.; Bell phone 49 W-2

FOR SALE

4 ACRES—Good six room house, newly painted, new chicken houses, plenty of fruit. Just the place for truck farming and raising chickens. Adjoins the incorporation of West Lafayette, Ohio.

3½ ACRES—Good seven room house with furnace and water in house, good barn, chicken house, granary, smoke house. A very short distance out of the incorporation of West Lafayette, Ohio.

40 ACRES—Good house, all newly papered and painted, good barn, water at the door. This is a fine truck farm. A little over one mile west of West Lafayette, O., short distance off of paved road.

GOOD six room house in West Lafayette north of the railroad. This house can be bought worth the money.

SIX room house on Union-av in West Lafayette. Possession April 1, priced to sell.

LARGE house nine rooms and hall with furnace, two lots, good well, located little over mile east of West Lafayette on state road. This property can be bought very cheap.

SEVERAL house and lots for sale on Main st in West Lafayette, O. Most of these houses have all the improvements and are extra fine homes. All priced to sell.

6 LOTS in a block north of the railroad in West Lafayette on the market at a very low price.

WE have several farms, houses and lots for sale not here listed. If you are in the market for a home call on

R. A. McCLURE & SON
West Lafayette———Ohio.

AUTOMOBILES AND ACCESSORIES

FOR YOUR TAXI SERVICE call Chaney Sales Co. day or night. Phone 747.

LIVE STOCK AND PRODUCE

FOR SALE—Pure bred Thompson ringlet barred Plymouth Rock cockerels; $3.00 each if ordered before January 17. E. H. Sproull, Tunnel Hill, Ohio.

ORANGES, 30c doz; bananas 40@50c doz; Tangarines 40c doz; big large Oranges 60c doz; celery 10c or 3 for 25c; No. 1 fresh English Walnuts, 35c lb.; large Grape Friut 2 for 25c; California Figs and Dates and Prunes. All kind of cigarettes and Scrap Tobbacco 3 for 25c. All kind of Candy and Chewing Gum cheaper than any one. Joe Pash, 240 W. Main-st., city.

WANTED TO BUY—Your good fat butcher cattle, veal calves and dressed hogs. Tooker & Cox, phone 159.

WANTED—TO BUY OR RENT

WANTED — To rent 2 unfurnished rooms suitable for light housekeeping. Address A. B. c-o Tribune.

TWO or three rooms wanted for housekeeping. Unfurnished or partly furnished. Phone 1678.

WANTED TO RENT—Two or three rooms furnished for light housekeeping with reliable family; will rent for a term of one year or less. Call or address B. Garfinkel, Minces Underselling Store.

LOW priced farm wanted, general purpose, must be worth the money, give full particulars. H. B. Sewell, Coshocton, Ohio.

WANTED—Small farm with good buildings, for trucking and poultry, near town. Send full descriptions. C. B. Eels, Coshocton, Ohio

SITUATIONS WANTED

WANTED—To work by the week or day. Address Phebe Bruce, rear Barcroft's grocery.

Central Plumbing Co., successors to Charles Heiman, Fifth and Chestnut-sts, phone 387, heating and plumbing; special attention given to repair work.

Violent Thunderstorms in India.

Indian thunderstorms are notoriously violent, though comparatively harmless. According to Mountstuart Elphinstone, the setting-in of the monsoon in India is accompanied by such an electric convulsion "as can scarcely be imagined by those who have only seen that phenomenon in a temperate climate. It generally begins with violent blasts of wind, which are succeeded by floods of rain. For some hours lightning is seen almost without intermission; sometimes it only illuminates the sky and shows the clouds near the horizon; at others it discovers the distant hills, and again leaves all in darkness, when in an instant it reappears in vivid and successive flashes and exhibits the nearest objects in all the brightness of day. During all this time the distant thunder never ceases to roll and is only silenced by some nearer peal, which bursts on the ear with such a sudden and tremendous crash as can scarcely fail to strike the most insensible heart with awe."—Scientific American.

Read for Profit—Use for Results—Tribune Class Ads.

PUBLIC SALE

I, the undersigned, will offer for public sale, live stock, feed and farm implements 3½ miles northwest of Keene, on G. W. Bender farm, Jan. 11, 1921. J. F. Bender

PUBLIC SALE

I, the undersigned, will offer at Nellie, Ohio, at one o'clock Saturday, Jan. 15,—One team of brown horses, age 10 years old, sound, weight 2500 lbs; one Jersey cow, 5 years old, making one pound of butter a day. Machinery. 1 Johnston mower, hay tedder, self dump hay rake, Oliver chilled breaking plow, 405 riding cultivator, spring tooth harrow, smoothing harrow, single tooth harrow, smoothing harrow, single and double shovel plow, one Milburn wagon, broad tire, platform scales, set of hay ladders, corn sheller, 1 buggy, 1 new sled, set of dump boards, buggy pole, sleigh, cross cut saw, 2 sets work harness, 2 sets single harness, hay in the mow, corn in the crib, horse blankets, scoop shovel, forks, wheelbarrow, 30 gallon steel drum, iron kettle, cider barrel, one kitchen range, good one; 2 heating stoves, sofa, bedsteads, ice cream freezer, many other articles.

MELVIN BARRETT
J. L. Moore, Auct.

PUBLIC SALE

On the Lahm farm, formerly known as the Andrew Lockard farm, ½ mile west of Fresno, on the Coshocton-Fresno road, Tuesday, Jan. 11, 1921:

Horses. Four head of good work horses.

Cows. Good cow, two 2 year old steers, 2 yearling heifers.

Hogs. 13 head.

Machinery. McCormick binder, 7 ft. cut with tongue truck; McCormick mowing machine, McCormick sulky rake, 2 walking Brown cultivators, John Deere corn planter, new one-disc drill, breaking plow, 50 tooth harrow, 2-horse wagon, set hay ladders, buggy, 10 ton good hay in mow, set good double work harness, set double driving harness, set single harness, cream separator, 450 shocks corn

Terms made known on day of sale.

Sale to begin at 1 o'clock sharp.

J. E. GLASS & FRANK NEFF.
L. J. Foster, Auct.

ADMINISTRATOR'S SALE

The undersigned will offer for sale, at public auction, at the late residence of M. G. Ramey, deceased, two and one-half miles north of Trinway, Ohio, on Chalfant Road in Washington-tp, on Thursday, January 20th, 1921, sale to commence at 9:30 a. m., forenoon, the goods and chattels of said deceased consisting in part of:

One four year old gelding, one gray mare six years old, one sorrel mare, 12 years old, one iron gray mare, 4 years old, 8 yearling calves, one Jersey heifer 2 years old, one Pollangus bull three year old, 6 milk cows, one sow and 5 pigs, one 2-horse cultivator, 1 spring tooth harrow, one Deering mowing machine, one 3½in. tire low wheel Brown wagon, one set of hay ladders, one spike toothed harrow, one hay rake, one corn sheller, one set of fence stretchers, one farm wagon, one Milwaukee corn binder, one set of work harness, one buggy, one set of platform scales, one hand truck, one Deering grain binder, one Moline riding breaking plow, one Moline riding cultivator, one Black Hawk corn planter, one disc grain drill, one breaking plow and other articles too numerous to mention.

Terms of sale: Purchases amounting to $3 or less to be paid in cash, above that sum notes at six months with two good sureties, will be taken.

Lunch served on the ground.

HOWARD SIEGRIST, Administraor.
Elmer Smailes, Auctioneer — F. C. Summerville, Clerk.

FINDS $800 PEARL WEDGED WETWEEN TOES OF A PIG

ROCKFORD, Ill., Jan. 8.—A pure white toe on the muddy foot of a hog attracted the attention of Morris Johnson, a farmer living near here. Upon closer examination he found that the white object was not a toe but a perfect pearl and that it was lodged between two toes. He sold the pearl for $800.

Johnson had been feeding his hogs with mussel meat secured from mussel seekers, who were collecting the bivalves in the Rock river to sell the shells to button manufacturers

Popularity of fresh water peals has grown steadily in recent years. Wisconsin claims the honor of being the first state to develop a substantial market for these gems, many of which have a rich lustre and are of delicate shades of pink and white. While Oriental pearls are the finest, the Wisconsin and Illinois fresh water pearls are in big demand.

Pearl fishing is the most lucrative of trades in the Orient. In Wisconsin and Illinois it also has made many a pearl fisher rich, for not only are valuable pearls found frequently, but the shells find a ready market in the Mississippi river button factories.

READ THIS AND WEEP! TWO THOUSAND GALLONS OF MOONSHINE ARE DESTROYED

Part of the still equipment confiscated by Cincinnati dry officials in acquiring the 2000 gallons

When L. S. Davidson took charge of the Cincinnati office of the federal prohibition agent he ordered 2,000 gallons of "moonshine" and "raisin jack" which had been collected in raids destroyed. Bystanders say that when the liquor was poured into the sewer the odor of it had a real kick.

THESE ARE CHIEF REFORMS IN STATE GOVERNMENT ADVCOATED BY GOVERNOR COX IN MESSAGE

COLUMBUS, Jan. 5.—Abolition of the office of state treasurer and changing the attorney generalship from an elective to an appointment office, the appointment to be made by the governor, are two of the more than twenty recommendations in the message of Gov. Cox to the state legislature.

Gov. Cox's message, also, reviews developments in various departments of state government during the eight years that have intervened since he first became governor of the Buckeye state and since the new state constitution became operative.

Other recommendations by the governor are:

Submit a proposed amendment to state constitution providing for the establishment of new common pleas sub divisions thruout the state with a view to reducing the number of judges.

Amend the workmen's compensation act so as to make it apply to all employers, with domestic employes excepted.

Substantially increase the period of compensation for injured workmen; give the state industrial commission the absolute right to cancel the authority of any employer to carry his own risk; afford protection against exorbitant legal fees, possibly thru a graduated schedule of fees, and a maximum allowance, in cases where injured workmen, or dependents appeal from the decision of the industrial commission to the courts; raise the maximum weekly compensation to $18 a week. It now is $12.

Amend the new school code so as to make the law relating to compulsory attendance more stringent, and provide for physical training.

Provide for turning all revenue derived from the inheritance tax over to local subdivisions, or communities.

Reorganize and extend the operations of the state market bureau.

Provide for needed improvements and extensions at the state fair grounds and acquire additional land.

Add at least four veterinarians to the state veterinary department and add additional funds for hog cholera serum.

Provide funds for construction of girls' dormitories at the state universities.

A new home for the president of the O. S. U., and encouragement of the departments of chemistry, engineering and agriculture at that institution.

Strengthen the laws relative to supervision of water supplies by providing that every public water supply shall be examined at least twice a week by a competent bacteriologist.

Make at least three additions to the engineering staff of the state health department.

Provide a state hospital for psychopathic children and provide means of preventing propagation of weak minded children. Aid the state board of administration in completing construction of a state institution for the feeble minded as soon as possible.

Increase the acreage at the Massillon and Toledo hospitals and at Gallipolis and the state reformatory at Mansfield used in producing vegetables fruits, grain, hay, milk and butter.

Abandon the Marysville institution as a woman's reformatory; stop committing misdemeanants to that institution by using a much smaller establishment for that purpose; transform the Marysville plant into an institution for the deaf and utilize the Columbus grounds and buildings now used as an institution for the deaf, in housing all state departments now occupying rented quarters.

Because of the big increase in the number of voters, due to the federal suffrage amendment, reduce the percentages of signatures of voters required to initiate on constitutional measures to bring about referendums enacted by the legislature.

Repeal the law making the state treasurer custodian of funds of the state teachers' retirement system and providing that he shall give additional bond.

Amend the mothers' pension law which gives the counties the right to make a levy for pensions for dependent mothers having children of tender age by compelling the making of such a levy, and lodge authority somewhere with the state, under its general police power, for enforcement.

Authorize counties to form in newly created units and maintain district tuberculosis hospitals

Give the state highway organization the right to override the action of the county commissioners.

Governor Cox declared no more municipal courts should be created, at least until steps have been taken to secure uniformity of procedure

On the subject of taxation, the governor expressed the conviction that taxes in Ohio some day will be derived exclusively from lands, incomes, inheritances and franchises. He said the financial condition of the state is "thoroly satisfactory," and that the fiscal troubles in Ohio are in the local sub-divisions and grew mainly out of the policy of not providing for both interest and sinking fund when bonds were issued

Referring to classification of property for taxation purposes Governor Cox said:

"If we are to judge the future by the past, it is safe to assume that public opinion will not endorse the plan of classification unless there is a constitutional guarantee carried with it that tangible property will not be taxed more than approximately ten mills."

Touching upon the farming industry the governor declared that fullest co-operation with that industry is necessary. He said a decidedly lop-sided economic condition has developed; that abnormal industrial growth has diminished rural activities, and that the broadest license, consistent with social need and equity, must be granted to farmers who are in competition with the manufacturer for labor, and are at a disadvantage because of organized facilities in purchase and in sale.

He said much discontent can be abated in cities by state co-operation in state marketing

He said 20 per cent of the cases of psychopathic children show congenital syphilis, to which disease their delinquency is attributed, declaring that weak minded parents beget weak minded children, that the propagation in these cases is staggering, and that state officals are convinced that 80 to 90 per cent of feeble mindedness is hereditary

Governor Cox said the state should provide means for preventing such propagation

Defending the indeterminate sentence law, the governor upheld the present policy in vogue at the penitentiary and said the big state prison is incompetent.

Stating that the high cost of construction has compelled the postponement of much work, Governor Cox announced that he has recommended to the state highways department that estimates for road construction and improvement be reduced 20 per cent immediately

"If a disposition upon the part of material men and contractors to deal fairly with the state is in evidence, then great progress should be made during the next two years," said the governor.

"Ample funds are in the treasury."

Governor Cox said there is no need of a state treasurer as such. He pointed out that the check on disbursements is made by the state auditor.

"The responsibility in his (state auditor's) and the disbursement of all of the funds is more or less a perfunctory detail. This, of course could easily be done in the auditor's office," said Governor Cox.

Urging that the attorney general be appointed by the governor, Governor Cox said:

"In many states this practice has obtained thruout the years."

Concluding his message, which is very lengthy, containing more than 10,000 words, Gov Cox said:

"It is my earnest hope that the future will bring a further simplification of work and a centering of responsibility. This would make for efficiency and enable the people to more intelligently fix responsibility, to say nothing of the facility which would be afforded to apply in simple fashion the needed remedies."

A Scene From the Selwyns Successful Musical Comedy Triumph, "BUDDIES", with Selwyns Own New York Cast and Company. At Sixth Street Theatre, Wednesday, January 12th.

Latest Markets

CLEVELAND

CLEVELAND, Jan. 7.—CATTLE—Receipts 400 head, market slow.

CALVES—Receipts 5000 head, market steady. Top 1750.

SHEEP and LAMBS—Receipts 1500 head, market strong. Top 1200.

HOGS—Receipts 3500 head, market steady, 10c lower.

Yorkers, mixed, mediums..1040.....
Heavies .... 950.....
Pigs ....1075.....
Roughs ..... 800. ....
Stags .. . . 600.. ...

PITTSBURG

PITTSBURG, Jan 7—CATTLE — Receipts light, market steady

Choice and prime ..... 1150@1200
Tidy butchers ..... 1100@1150
Fair and common ..... 850@1000
Cow to good fat bulls ... 200@ 600
Cow to good fat cows.. . 600@ 800
Heifers .. .. 850@1000
Fresh cows and springers . 60@ 130
Veal calves ....1850.....

SHEEP and LAMBS—Receipts 300 head, market steady.

Good mixed ..... 500@ 600
Fair mixed . ... 400@ 500
Culls and common ..... 100@ 300
Lambs ....1200.....
Prime wethers ..... 600.....

HOGS—Receipts 7500 head, market 25c lower.

Prime heavy hogs ..... 1000@1025
Mediums, heavy yorkers..1050@1075
Light yorkers and pigs ...1075@1100
Roughs and stags ..... 650@ 900

CLEVELAND PRODUCE

BUTTER—
Extra—59½.
Prints—1c higher.
Firts—57½.
Packing—13@15
OLEOMARGARINE—
High grade—31@31½.
Lower—22.
Net—25@27.
Pastry—30@31.
EGGS—Fresh 69.
POULTRY—
Fowls—36@37.
Springers—26.
Broilers—30@33.
Roosters—20@21.
Ducks—35@40.
Turkeys—45.
Geese—30@35.
POTATOES—
$2.90@$3.00 sack.

PITTSBURG PRODUCE

BUTTER—
Prints—61@61½.
Tubs—60.
Ohio—55@56.
LIVE POULTRY—
Small hens—32@33.
Roosters—22@23.
Geese—30@32.
Turkeys—50@55.
EGGS—Fresh select—74@75.
Candled—64@65
At mark—70@71.
PRODUCE—
Potatoes—40@60c peck.
Cabbage—10.
Cucumbers $1.30 doz.
Tomatoes—40@45c lb.

STOCK MARKET

NEW YORK, Jan. 7.—The stock market maintained a strong tone at the opening today, many stocks making substantial advances and there was an absence of offerings more pronounced than at any time since the first of the week.

Willys Overland pfd. was actively bid for, advancing 4¼ points to 40. Other motors were in urgent demand and sold at new high figures for the week, among them being Studebaker; which sold up ½ to 50¾ and Pierce Arrow, which gained nearly 1 point to 25.

General Motors was steadily taken in at around 15.

Crucible Steel featured the steel industrials, advancing 2¼ to 57.

Steel common advanced ¾ to 32⅝ and Baldwin rose ⅞ to 89⅜.

The oils were again under pressure and this had the effect of causing declines in other issues at the end of the first fifteen minutes of trading

The rails were generally quiet and sold off slightly.

LIBERTY BONDS

NEW YORK, Jan. 7.—Liberty bonds opened 3½s 92.60; first 4¼s 88.20; 2nd 4¼s 87.24; 3rd 4¼s 90.50; 4th 4¼s 87.48; Victory 3¾s 96.96; 4¾s 96.90.

CHICAGO GRAIN OPENING

CHICAGO, Jan. 7.—Wheat opened 1 to 1½ lower; corn ¼ to ½ lower; oats ¼ lower, lard 5 to 10c up; rest unquoted.

Wheat Mar 172½ to 172; May 166½ to 166.

Corn May 75 to 74⅝; July 75¾ to ½.

Oats May 48¾ to ⅞; July 47⅞.

Lard May 1385 to 1390.

LOCAL QUOTATIONS

(Corrected by Hanley Milling Co.)

WHOLESALE

	Per. Bu.
Coshocton mills paying	
Wheat No. 1	$1.90
Oats, No 2	.60
Corn	.80

Average Selling Prices

	Ton Lots	½Ton Lots	Cwt
Bran, soft W	$40.00	21.00	2.40
Middlings	44.00	23.00	2.60
43 per ct C.S. Meal	50.00	26.00	2.90
O. P. Oil Meal	54.00	28.00	3.10
Tankage	76.00	39.00	4.20
Scratch Feeds	54.00	28.00	3.10
Ground Barley	48.00	25.00	2.80
Meat Scrap		49.00	5.20
Egg-a-day Mash		37.00	4.00
Molasses horse feed			3.50
Dairy Feed, 24 pct.	42.00	29.50	3.25
Chop corn & oats			2.75
Cracked corn			2.75
Table meal, 20, 5 lb bags			3.20
Shelled corn, bu			1.10
Ear Corn, bu			1.10
Flour, blended, ¼ bbl			3.15
Flour, blended, ⅛ bbl			1.60

POULTRY

(Corrected by Charles E. Lorenz

Buying Price

Hens	30c lb
Ducks	26c lb
Geese	24c lb
Turkeys	40c lb
Old roosters	16c lb
Springers	32c lb

Retail Price

Hens	34c lb
Ducks	35c lb
Geese	30c lb
Turkeys	50c lb

SEED MARKET

(Corrected by Charles E. Lorenz)

Selling Price

Red Clover, per bushel	$13.00
Alfalfa, per bushel	13.50
Blue Grass, per bushel	4.50
Orchard Grass, per bushel	4.00
White Sweet Clover, per bushel	11.50
Timothy seed, per bushel	3.75
Rape, per pound	.16
Mammoth Clover	13.00
Alsike	11.50

THOMSON FEED STORE

Buying Price

Loose hay	$22.00
Baled hay	25.00
Baled straw	12.00

Selling Price

Salt, 100 pound sack	$ 1.25
Salt, barrel	3.00
Timothy, per bushel	4.00

PRODUCE

Wholesale Prices

Creamery butter	60
Eggs	60
Country lard	24
Butter	60
Potatoes	$1.25

Retail Prices

Creamery butter	65
Country butter	67
Eggs	67
Lard	30
Oleomargarine	35@45
Honey, per pound	45
Sugar per pound	13@15
Onions, per pound	8
Potatoes, new, per peck	50
Apples	4
Potatoes, new, per bushel	$1.75
Hickory nuts, per bushel	$2.00

Two Die In Chair

COLUMBUS, Jan 8.—Electrocution of two Cleveland wife murderers took place at the penitentiary early Friday morning

Joseph Deh, 26, Hungarian, was strapped in the electric chair shortly after midnight where he met death without apparent emotion

Robert O'Neill, 28, colored, broke down While being fastened in the chair he cried and prayed, he was audibly praying when the electric current was turned on

Read for Profit—Use for Results—Tribune Class Ads

Do you need money? We lend in any amount on chattels. All business strictly confidential. The Coshocton County Finance Co, 109 south Sixth-st.

Appointment of Administrator

Estate of Katie Bowen deceased

Notice is hereby given that George D. Klein has been appointed and qualified as administrator of the estate of Katie Bowen deceased, late of Coshocton Ohio Dec 24th, 1920

MILO C. ELY
Probate Judge.

Dec 25, Jan 1, 8.

NewspaperARCHIVE®

Visitors Given First Consideration at Inauguration of Davis---Program Replete With Interesting Events

COLUMBUS, O.—(Special.)—"Visitors first!" This is the slogan guiding arrangements Columbus is making for the inauguration of Governor-elect Davis on Jan. 10, plans for which are in the hands of a committee composed of members of the Columbus Chamber of Commerce.

In carrying out its announced policy to make the inauguration a non-partisan civic celebration, scores of business and professional men, as representatives of the Chamber of Commerce and the city of Columbus, are working to make the inauguration more than the formal induction into office of a new governor. It will be an official welcome extended by all Columbus to the incoming chief executive and thousands of visitors who will be the guests of the city of Columbus for a day. The committee recognizes the occasion as one primarily for the general public and has planned all the events of the day to afford inauguration visitors every opportunity possible to participate in the program, which has been approved by Governor-elect Davis.

In all the arrangements the convenience of the visiting public has been given first consideration. A public reception committee will be at every railroad and interurban station, in hotels, in stores and along the streets to answer questions, direct strangers and to furnish them with pocket folders containing the day's program.

The inauguration day program is replete with interesting events. The morning will be devoted to the reception of visiting organizations and distinguished guests. At 11 o'clock Governor-elect Davis will be escorted from his hotel to the state capitol for the inaugural ceremonies, which will begin at 11.30, with E. L. Taylor, Jr., as master of ceremonies. Weather permitting, the inaugural will be held on the west front of the state house, otherwise in the house of representatives.

Mr. Davis will take the oath on a forum which will place him high enough above the ground level to give every spectator an unobstructed view of the ceremonies. Music will be rendered by a band, the Columbus Republican Glee club and a chorus of 500 school children. Mr. Davis will be presented with his commission by Governor Cox and Chief Justice Charles T Marshall of the Ohio supreme court will administer the oath following which the new governor will deliver his inaugural address

The inaugural parade at 1:15 p m. will be a notable one by reason of the number of women who will participate and the appearance of veterans of three wars, the Civil, the Spanish-American and the World war

At 3.30 p. m. Governor Davis will hold a reception in the rotunda of the state house for visiting delegations and the general public, and at 7:30 p. m. he will hold another reception in the senate chamber for federal, state, county and municipal officials, admission by card only.

Memorial hall will be opened for the inaugural ball at 8:30 Governor Davis will arrive at the ball at 9:15 and hold a reception on the stage until 10 o'clock, when dancing begins. Despite the fact that for the first time an admission fee is charged for the ball, the committee is swamped with applications for invitations. Acceptances of invitations must be accompanied by remittances of $3 per person.

The press smoker for visiting newspaper men at the Columbus Elks home at 10 o'clock will close the day

TWENTY BATSMEN MADE COVETED .300 CLASS IN NATIONAL LEAGUE 1920

Rogers Hornsby, of the Cardinals, Captured the Batting Championship of His League With Top Mark of .370—Cardinals Led In Team Hitting With Average of .289—Max Carey, of Pirates, Heads the List In Stolen Bases

NEW YORK, Jan 8—Twenty players, headed by Rogers Hornsby, of the Cardinals hit in the .300 class in the National League during the season of 1920, according to [illegible] batting averages made p[illegible]

Hornsby captured the [illegible] championship of his circuit with an average of .370, a mark that has been [illegible] four times since 1900 and exceeded only nineteen times over a period of forty-five years, during which batting championship records have been kept

The batting average of the new champion [illegible] of Fred Nichols [illegible] Pirates by ten points and Hornsby [illegible] part in 149 games, six less than [illegible] played In the [illegible] Hornsby are Ross Young, N[illegible] with [illegible] Ed [illegible] with [illegible] Smith, [illegible] Zack Wheat, Brooklyn, .328; Eddie Eayres, Boston, .328; Fred Williams, Philadelphia, .325; Milton Stock, St. Louis, .319 and Charley Hollocher, Chicago, .319 Of the first twenty batsmen, all of whom hit .300 or better, seven played in less than one hundred games, which leaves 13 batsmen who proved their right to be classed as .300 hitters by batting consistently in 130 games or more

CARDS TEAM AVERAGES

The batting strength of the St Louis Cardinals is shown in the team averages The Cards led their rivals as a team, hitting .289, an exceptionally fine average, and part of the answer is shown in the list of the "charmed twenty," in which Hornsby, Smith Stock and Fournier appear

The champion Brooklyn Dodgers also had four consistent .300 hitters last season in Wheat Konetchy Grimes and Myers, and Brooklyn finished second in team batting with .277

Max Carey, the fleet Pirate outfielder, led his league once again in stolen bases pilfering a total of 52 Carey has long been the best base runner in his league

Hornsby made the most hits, 218, and also leads in two-base hits with 54. Milton Stock is the leading one base hitter, with 17[illegible] singles. Hy Myers leads in three-base hits with 12, and Cy Williams occupies home run honors with 15 home runs

Rogers Hornsby leads the long hitters with 329 total bases, for a percentage of .559

Two players Rogers Hornsby of St Louis, and Ross Young, of New York garnered more than two hundred hits as their season's portion Only thirteen National League batters have reaped more hits per season than has Hornsby, with Willie Keeler of Baltimore, the leader, with 247 hits during the season of 1897

MADE MOST SCORES

George Burns, of New York, leads the run scorers with 115 runs. Not since 1911, when James Sheckard, of Chicago, tallied 121 runs, has any player reached this high mark in runs scored

George Cutshaw, of Pittsburgh, is the leading sacrifice hitter, with 37 sacrifice hits

Five players engaged in every game which their club played, as follows: George Kelly, New York James Johnston, Brooklyn and Milton Stock, St. Louis, 157 games each; Louis Duncan, Cincinnati, 154, and Normal Boeckel, Boston, 153 games

Milton Stock went to bat the most times, 639

There were forty-nine cases of hitting safely in ten consecutive or more games, with Eddie Roush, of Cincinnati, the leader. Roush on August 27 began a streak of safe hitting that endured for twenty-seven successive contests and yielded 46 hits in 114 times at bat till September 22, when Charles Adams, of Pittsburgh, stopped Roush.

SIX HITS IN ROW

David Bancroft, of New York, was the only player that got six hits in six times at bat in one game. This Bancroft did on June 28, against Philadelphia

Eleven players garnered five hits in a game, one player, Ross Young, of New York, performing the feat twice. Walter Maranville, of Boston; Earl Smith, George Burns and Ross Young, of New York; David Robertson, of Chicago; William Southworth, of Pittsburgh and Clifton Heathcote of St Louis, were the other men who made five hits in as many times at bat.

Eight players tallied four runs in one game during the past season, viz.: Fred William and Emil Meusel, of Philadelphia; Charles Hollocher and George Paskert, of Chicago; George Cutshaw, of Pittsburgh; Henry Grob, of Cincinnati; Jacques Fournier, of St Louis, and Peter Kilduff, of Brooklyn

MANY SHUTOUT GAMES

There were 106 shutouts scored last season, the clubs being shut out as follows: Chicago, six times; Boston, ten times; Brooklyn, St. Louis and Philadelphia, twelve times; New York thirteen times; Pittsburgh, seventeen times, and Cincinnati twenty-four times.

St. Louis leads in club hitting with a percentage of .289; made the most hits, 1,589; the greatest number of total bases, 2,115; most singles, 1,223, and got the greatest number of two-base hits, 238. Brooklyn made the most three-base hits 99, and Philadelphia batted out the greatest number of home runs, 64.

New York leads in scoring, with 652 runs, and Pittsburgh is the leading base stealing club with 181 stolen bases.

Chicago leads in sacrifice hits, with 229.

Are You Buying Shoes Or Shoes and Service?

Buy Brendel's Shoes and get the Brendel fit and service. Always priced right.

Brendel's

Fitters of Feet

4th and Main Sts.

FACTS ABOUT OPTOMETRY

By OTIS G. MORSE

Number Three of the Series

[illegible] Optometrical law was [illegible] state of Minnesota [illegible] ago. Every year since [illegible] states have recognized [illegible] Optometry to the public [illegible] have enacted similar legislation [illegible] present the only states without Optometrical laws are Texas and Missouri

[illegible] laws protect the public [illegible] by requiring every Optometrist to give proof of his ability to detect and correct all errors of vision. Secondly by preventing incompetent persons from invading the field

An Optometrist uses no drugs in his examination depending for his findings on many ingenious instruments which have been devised and perfected in recent year.

For that reason the results which the Optometrist secures are singularly exact

(To Be Continued)

Make It Productive.

"It's just an idle rumor." "Well, my wife's bridge club is in session. If those ladies get hold of that idle rumor, they'll soon put it to work."—Louisville Courier-Journal.

Laziest Place.

A little seaport in New Zealand, called Russell, is said to be the sleepiest place in the world. Rather than be put to the trouble of milking their own cows, they import condensed milk from Switzerland.

Sure Thing.

Care may kill people, but don't care kills more.—Boston Transcript.

KNIGHT OF MALTA

Malta degree will be conferred on candidates Wednesday, Jan. 12th at 7:30 p. m., Odd Fellows Hall.

C. A. Demuth, Commander — A. P. Tetzschner, Malta Degree Supt.

6th St. Theatre

"BUDDIES" SOON

The Selwyn's production of the smart musical comedy "Buddies" comes to the Sixth Street theater next Wednesday, January 12, with the heart of New York already won by the tenderness of its love story; its scintillating flashes of humor; its touches of pathos, and the wonderfully melodious quality of the music which B. C. Hilliam has woven into George V. Hobart's delightful tale of a maid of France and her painfully shy American sweetheart.

"Buddies" is a musical comedy which assembles various doughboys after the armistice in a peasant home in France; sets into play their homely and hearty humor, sentiment, and spirits; leads them thru flavorsome anecdotes and follows in particular the fortunes of a lad too bashful to speak his love for the French girl who gently and whimsically "understands." For the interpretation of the singularly human quality of its humor and the charm of its delightful music the Selwyns are sending here the same flawless cast of stars headed by William Wayne as the Prince Kindness of Julie's whimsical fairy story; Vera Halare as Julie herself; and Lambert Terry, whose shyness as Prince Charming comes near to being Julie's undoing. Supporting this trinity of stars are the following well known names that have been identified with this smart musical comedy ever since its opening night at the Selwyn theater, New York, W. J. McCarthy, Murry D'Arcy, Paul Hepner, Joseph Bernella, Charles Broakaw, Albert Lawrence, Frank Daly, Edward Robson, Ludmille Toretzka, Dorothy Holmes, Marie Gerding, Edith Mason, Mae Gorham, Elmo Carroll, Bessie Montgomery, Dorothy Wright, Margaret Gordan, Marie Barry, Virginia O'Neil and a host of others of equal note and distinction. A special orchestra under the direction of Phil Welker will handle the delightful score of Mr. Hilliam's lilting melodies.

Another Alliance

WASHINGTON, Jan. 8.—England, France, Belgium and Japan formed a coalition at the recent international postal conference at Madrid, for the purpose of controlling the conference, Otto Prager, second assistant postmaster general charged here today. Prager, who headed the American delegation at the conference has just returned from Madrid.

Beneficence Well Repaid.

Beneficence is a duty. He who frequently practices it and sees his benevolent intentions realized, at length comes really to love him to whom he has done good.—Immanuel Kant.

Expert at It.

"Jim married a masseuse, didn't he?" "Yes, and she certainly rubs it into him."—Boston Transcript.

TREASON CHARGE

(Continued from Page One)

departure the radio station at Nauen would flash the word, "Kolu" three times.

Note—This signal was to be picked up by the German wireless stations at Sayville, L. I., or Tuckerton, N. J., which were then in full operation.

The Irish committee replied to Zimmerman's message by declining thru Bernstorff the proposal to land arms, explaining that unless troops were landed also, the venture would be useless. The government representative declares that early in 1918, the British authorities ascertained that munitions were being landed by Germany in west Ireland from time to time. It was also learned the White Book states, that Sinn Fein leaders spread reports that in the event of a new rebellion a number of German officers would be landed by submarines.

The White Book also contains a report sent by Bernstorff to his government in September, 1914, in which the German ambassador said there was no reason for worry about American opinion regarding Germany's side of the war. Bernstorff expressed the opinion that Germany would find many friends in America if she promised to give freedom to the oppressed peoples such as the Poles, Finns and Irish.

The ambassador suggested formation of an Irish Legion to be composed of Irish prisoners of war in German prison camps.

Bernstorff notified Wilhelmstrasse that Michael Collins had gone to Berlin. Dr. Zimmerman replied that Collins had arrived.

Sir Roger Casement sent a message to Bernstorff thru the German foreign office asking the ambassador to convey this report to Judge Cohalan:

"Here everything is favorable. Authorities are helping us warmly. Send a messenger immediately to Ireland, fully informed verbally. Messenger should be a native American, otherwise he will be arrested. German legation will arrange passage."

Veterans Suffer

WASHINGTON, Jan. 8—Flat charges that disabled war veterans are dying in hospitals because of lack of attention and that the families of many incapacitated men are starving, even tho they have compensation due them, were made today by F. W. Galbraith, National commander of the American Legion.

Making Bad Things Worse

Winter, as if it were an evil spirit, seems to take delight in making bad things worse. Rheumatism twists harder, twinges sharper, catarrh becomes more annoying, and the many symptoms of scrofula are developed and aggravated. These are common diseases, and it is a wonder that more people don't get rid of them.

Hood's Sarsaparilla has been very successful in the treatment of these complaints. It is easily obtained, and there is abundant testimony that its effects are radical and permanent.

In cases where a laxative or cathartic is needed, it is well to supplement Hood's Sarsaparilla with Hood's Pills, which are gentle, thorough and effective.

WOMAN CHARGED WITH FRAUD IN LIQUOR PERMITS

WASHINGTON, Jan. 8.—The commissioner of internal revenue today ordered the suspension of Miss Irene Richardson, an employee of the prohibition commissioner's office, pending investigation.

This action follows a long conference between Miss Richardson and Prohibition Commissioner Kramer relative to information the young woman might have with regard to alleged liquor frauds.

Revival At Keene

The revival services of the Keene M. E. church will begin Tuesday with a meeting for concentration and prayer at 10 a. m. and will continue until further notice. There will be a Bible study every morning except Monday, at 10 a. m. There will also be preaching at 7:30 each evening except on Saturday. The regular church services will be held on Sunday.

Talk Is Cheap

SAN ANTONO, Texas, Jan. 8—Samuel Gompers, president of the A. F. of L. today predicted a nation wide industrial crisis if any attempt is made to bring about a reduction of the present wages paid to workers.

Gompers threw down this gauntlet to big business while here enroute to Mexico City to attend the PanAmerican labor congress meetings.

Unclaimed Mail

Mrs. Ann Gibons, Rev. E. M. J. Jones, Miss Ida King, Mrs. Lillian Lyons, Everett Miller, J. D. Reed, Chas. Richardson, Jay Tarney, Geo. Wigands, Thompson & Price.

Attention! Auto Owners

Time is passing. Spring and the busy season will be here soon, why not have your car overhauled now. We can give much better Service when not rushed. We have a nice little shop and nearly twenty years experience in Automobile repairing.

W. M. KNOFF & SON
319 So. 7th-st. Phone 495

TOO LATE TO CLASSIFY

We are selling run of mine coal on platform for 10 cts. per bu.; coal out at all times and excellent quality. L. H. Fry.

OHIO—Fair tonight and Sunday; colder tonight.

FOR SALE—Bicycle; complete set of mining tools, small willow sulky cart; glass jars; hot plate and oven. 377 S. 10th-st.

COAL—Lump 12c at the bank and 25c delivered; run mine 9c at the bank and 22c delivered. Henry Stein. phone Clarence Aronhalt, 2102 ring one.

REPORT OF THE CONDITION OF

The Farmers & Merchants Bk. Co.

At Warsaw, in the State of Ohio, at the close of business Dec. 31st, 1920

RESOURCES		LIABILITIES		
Loans on real estate	$ 38,918.96	Capital stock paid in		$ 50,000.00
Other loans and discounts	130,453.99	Surplus fund		7,000.00
Overdrafts	369.39	Undivided profits less expenses, interest and taxes paid		8,585.22
U. S. bonds and securities	21,000.00	Individual deposits subject to check	$125,165.82	
State, county and municipal bonds	176,732.02	Demand certificates of deposit	6,284.51	
Other bonds and securities	23,000.00	Time certificates of deposit	146,193.67	
Premium on bonds and securities	3,180.17	Savings deposits	67,185.47	344,829.47
Banking house and lot	5,760.82	Money borrowed		24,350.00
Furniture and fixtures	3,780.55			
Cash items	38.46			
Due from reserve banks and cash in vault	31,530.33			
Total	$434,764.69	Total		$434,764.69

I, Frank E. Whittemore, Cashier of the above-named bank do solemnly swear that the above statement is true to the best of my knowledge and belief.

FRANK E. WHITTEMORE, Cashier.

Correct—Attest: C. D. Johnston, J. H. Dean, Adam Strome, Directors.

State of Ohio, County of Coshocton, ss.:

Subscribed and sworn to before me this 7th day of January, 1921,

H. A. PARRISH, Mayor of Warsaw.

NewspaperARCHIVE®